PREMIUM LIST

Seventh Annual Free Fall Fair

And Exhibit of DeKalb County Products

Auburn, Indiana, September 30;
October 1-2-3-4
1913

"Auburn Forever with Honest Endeavor"

Your Store

WHEN you visit the Free Fall Festival you no doubt will take pride in showing your friends through your new court house.

We want you to feel the same way about this store. Bring your friends in and show them you have a store here that beats anything to be found in any city of this size in Indiana, Ohio, Michigan or Illinois.

If we are so crowded that we cannot show you and them around we want you to feel at home, and it will please us very much if you will take them through each department.

Don't miss visiting our Carpet Room on the second floor.

Make this store your headquarters while here.

Schaab & Bro. Co.

IN presenting to you the Seventh Annual Premium List of the DeKalb County Free Fall Fair, we again solicit your assistance and hearty co-operation in making the exhibit of 1913 bigger and better than ever before.

The previous displays have demonstrated that the farmers of DeKalb County can justly feel proud of their products; by the exhibiting of the products, it has greatly increased the value of DeKalb County Farm Lands.

Through the generous donations and support of the Auburn Merchants, Manufacturers and others, and the general exhibiting of farm products, and the assistance of the farmers, the committee in charge this year is striving, not only to maintain the high standard of the DeKalb County's Free Fall Fair, but desires to make the 1913 event larger and more interesting by adding several new features as follows: Industrial Exhibit of DeKalb Co. Manufacturers, and "A Big Home Coming."

The grand success of the previous fairs is surely evidence that Auburn's Business Men and the Farmers are working together to keep DeKalb County in the front rank in both agriculture and manufacturing.

HARVEY T. JUDSON, Chairman.
MILES BAXTER, Secretary.
U. S. RAUT, Treasurer.

BOARD OF DIRECTORS.

Geo. A. Bishop, C. M. Brown, H. R. Culbertson, H. H. Strole, J. R. McDowell, Pres. Wilcox.

COMMITTEE ON JUDGES.

B. W. Beidler, Ed. O. Little.

The office of the Secretary, Chairman and Bureau of Information will be located in a tent in front of Judson Confectionery, N. Main street.

INDEX OF ADVERTISERS

DEAR READER:

The following list comprises those who make it possible for us to stage the DeKalb County Free Fall Fair, and if you find it convenient, when making purchases we earnestly request that you consult this list.—COMMITTEE.

ABSTRACTERS.

Borst, C. O. 24
Knapp, C. H. 31

ATTORNEYS AT LAW.

Brown, C. M. 125
Hoffman, P. V. 129
Link & Atkinson 128
Pomeroy, J. E. 124
Smith, C. S. 126

AUTOMOBILE MANUFACTURERS.

Auburn Auto Co. 54
De Soto Auto Co. 112
Zimmerman Manufacturing Co. 110

BAKERS.

Baker, E. A. 16
Bauer, C. L. 118
Thomas Baking Co. .....

BANKERS.

Auburn State Bank 149
City National Bank 137
Savings Loan & Trust Co. 142

BARBERS.

Bland & Murphy 20
Cook's B. S. 119
Haley, R. F. 129
Jenkins, E. L. 96
Pommert, Chas. 128

BATH HOUSE.

Swarts, W. W. 107

BILLIARD HALLS.

Leas, Elmer 125

BLACKSMITHS.

Campbell & Son 33
Schlink, J. H. 97

BOOTS AND SHOES.

Beidler, B. W. 32
Houk Bros. 30
Nebelung, F. J. & Co. 69
Schaab Clothing and Shoe Co. 61
Wear-U-Well 57

BODY MANUFACTURERS.

Auburn Manufacturing Co. 28

BOTTLING WORKS.

City Bottling Works 62

BOWLING ALLEYS

Redman, O. P. 103

BUGGY MANUFACTURERS.

Eckhart Carriage Co. 108
Zimmerman Manufacturing Co. 110

CAFES.

Anderson, George 113
Bell, Jack 127
Grube, Arthur 113
Herrick, Dan 51
Maze Cafe 73
Pfefferl, Leapold 46

CARPENTERS AND CONTRACTORS.

Achemire, Harry H. 124
Brandon, Myron 106
Long, J. P. 37

CIGAR MANUFACTURERS.

Hull & Hull 114
Victor Joe Cigar Co. 14

CIGAR DEALERS.

H. & J. Trentman 91

CLOTHING AND GENTS' FURNISHING.

Kuhlman, Geo. W. 29
Schaab & Bro. Co. 1, 47, 98, 139
Schaab Clothing and Shoe Co. 59, 61, 72, 105
Schloss, Adolf J. 148

COAL DEALERS.

Cochran, E. T. 88
Yesbera Coal, Feed & Seed Co. 13
Wyatt Coal Co. 17

CEMENT CONTRACTORS.

Van Auken, J. R. 71

CITY DELIVERY.

Fell, C. W. 67

CONFECTIONERS.

Cairi's Palace of Sweets 90
Judson, H. T. 68, 133

CORRESPONDENCE SCHOOLS.

Seaman, Guy 66

DENTISTS.

Graham, J. E. 78
Hoffman, F. W. 127
Nimmons, G. R. 11

DRUG STORES.

Kettering, W. C. 81
McCord, H. B. 102, 104, 123
Staman, Ashton 83

DRY CLEANING.

Eldridge, J. D. 95
Miller, Guy C. 22

DRY GOODS

Jones, M. & Son 39
Nebelung F. J. & Co. 69
Schaab & Bro. Co. 1, 47, 98, 139
Schloss, Adolf J. 148

ELECTRICAL SUPPLIES.

McDowell, J. R. 34

ELEVATORS.

Wimer, Brown & Co. 86

EXCELSIOR FACTORY.

Auburn Excelsior Co. 143

FARM MACHINERY.

Culbertson Hardware Co. 21
Trovinger & Co. 84

FEED AND SEED STORES.

Yesbera Coal, Feed and Seed Co. 13

FLORISTS

Ten Eyck & Son 18

FOUNDRY.

Auburn Foundry Co. 49

FRUIT DEALERS

Fruit Supply Co. 82
De Rose Bros. 52

FURNACES.

Beuret Heating Co. ..... Insert

FURNITURE.

Clark, John R. 64
Dilgard, Ray C. ..... Cover
Loy, W. H. 45

FERTILIZERS.

McClellan, J. Y. W. 120

GARAGES.

Auburn Garage and Vulcanizing Works 63

GAS.

Indiana Fuel and Light Co. 80

GENERAL STORES.

Nebelung, F. J. & Co. 69

GROCERIES.

Buss, John H. 72
East Side Grocery 55
Hebel Bros. 13
Hoff, Frank A. 41
Hursh, John 67
Jenkins, Chas. A. 58
Potter, S. S. 46
Bassett Grocery 36
Wildeson, C. A. 87

HAIR TONIC.

Rustic Hair Tonic (Tomlinson) 147

HARNESS MAKERS.

Parrett & Co. 81

HARDWARE.

Auburn Hardware Co. 38
Culbertson Hardware Co. 21

HORSE BREEDER.

Artus Coyle, ... 26

HOTELS.

Herrick, Dan 51
Reed, Edward (Swineford) 89

ICE MANUFACTURERS.

Thomas Artificial Ice Co. 42

ICE CREAM MANUFACTURERS.

Furnas Ice Cream Co. 133
Robbins, L. D. 116

INSURANCE.

Coe, George 96
McClung, Harry C. 91
Rainier Insurance Agency 70
Weaver, H. D. 53

INTERURBAN ROADS.

Fort Wayne & Northwestern 76

JEWELERS.

Hicks, Ed. W. 44
Little, E. O. 9

JUNK DEALERS.

Benson, Ben 106

LAUNDRIES.

Auburn Steam Laundry 74

LIVERIES.

Green, Herman 105
Jenner Bros. 101
Moffett, R. F. 93

LUMBER.

Auburn Lumber Co. 65
Brandon Lumber Co. 15

MARBLE WORKS.

Madden, A. W. & Son. 25

MEAT MARKETS.

Hebel Bros. 13
Hursh, John 67
Potter, W. J. 68
Potter, S. S. 46
Swartz & Batdorf 103

MILLINERY.

Cowan Sisters 6
Prickett, Jessie .....

MOTORCYCLES.

Grill, C. G. (Excelsior) 11
Tatham, W. C. (Harley-Davidson) 23

MOVING PICTURE SHOWS.

Beard, F. H. (Empire) 92
Little, Leah (Little) 85

MUSIC STORES.

Sheets, E. C. 50, 135

NEWSPAPERS.

Evening Star 99
Auburn Courier 99
Auburn Dispatch 99
Weekly Bee, The 53

NEWSPAPER AGENTS

McClure, George A. 35

NOTION STORES.

Bower, E. L. 77
Kinsey, Ashleman & Co. 71

PHOTOGRAPHERS.

Schermerhorns, The 75
Smith, D. Webster 56

PLUMBERS.

Arnold, M. W. 117
Strole, H. H. 40
Zolman & Zolman 119

POULTRY.

Capen, Bob 78
Wagoner, C. L. 121
DeKalb County Poultry Assn. 109

PRODUCE.

Auburn Produce Co. 111
New York Poultry and Egg Co. 115

PHYSICIANS

Rock, Dr. Geo. .....

REAL ESTATE.

DeKalb Mortgage Loan Co. 141
Mager & Son 27

ROLLER MILLS.

Auburn Roller Mills 48

RUBBER MANUFACTURERS.

Double Fabric Tire Co. .....

SAND AND GRAVEL.

Hodge, Chester A. 145

SEWING MACHINES.

Miller, C. W. 94
Sheets, E. C. 135

STOVES.

Trovinger & Co. (Gerneer) 60

TAILORS.

Eldridge, J. D. 95
Gugerli, J. H. 101
Miller, Guy C. 22
Young, Peter 95

TINNERS.

Beuret Heating Co. .....Insert
Conrad, A. H. 97

TRANSFER AND DRAY LINES.

Mochamer, Geo. W. 118
Demongeot, M. 61

UNDERTAKERS.

Clark, John R. 64
Dilgard, R. C. ..... Cover

VETERINARIES.

Fitch, D. N. 126

MRS. LEAS will return from her eastern trip by September first, fully equipped with all that is new and up-to-date for "Milady's Hat." We will be pleased to give the trade our most careful attention.

COWAN SISTERS

Auburn, Indiana

RULES AND REGULATIONS

The following rules and regulations will govern the placing of exhibits and awarding of premiums of the Free Fall Fair of 1913. We request all those desirous of competing for prizes to acquaint themselves with them, as they will be strictly adhered to:

RULE 1.

All articles or products exhibited for the purpose of competing for prizes must be produced in DeKalb County this year. This rule applies particularly to corn, wheat, rye, oats and other grains.

RULE 2.

No product or article will be accepted for entry after 12 M., Oct. 1st. This is necessary in order that we may get the exhibits properly placed.

RULE 3.

Each department will be in charge of a competent superintendent, and the general arrangement and the transferring in or out of the department will be subject to his or her orders.

Compliments of

A. E. BROOKS & CO.

Manufacturers of

High Grade Chocolates and Bon Bons

GRAND RAPIDS, MICHIGAN

"Insist on Brooks'"

Rules and Regulations Continued

RULE 4.

All products exhibited for premiums must be produced by the party making the entry.

RULE 5.

All exhibits will be numbered by Secretary, Superintendent or Assistant in charge of the various departments, and a check given you for each and every article. The name of the person making the exhibits must not appear on articles or products placed on exhibit.

RULE 6.

It will be necessary that all articles exhibited by the bushel, such as grain and vegetables, be displayed in new and clean baskets. Timothy, clover and other small seed in peck measures. This is required in order that the display may be uniform.

RULE 7.

No product or article exhibited to compete for prizes shall be removed by the exhibitor before 3 o'clock P. M., October 4th, 1913.

RULE 8.

Premiums will be given to the successful exhibitors upon the presentation of an order duly signed by the President and Secretary.

RULE 9.

All orders for premiums must be presented to party or parties making donations on or before November 1st, 1913.

RULE 10.

Any person or persons who shall use unfair or dishonest means to secure premiums shall be disqualified.

RULE 11.

All misunderstandings or disputes (if any) must be referred to the Superintendent of said department for his or her decision. An appeal, however, may be made to the Secretary, in writing, who will present same to the General Committee, who will hold special sessions, at which time questions affecting the rights of exhibitors will be decided.

RULE 12.

Not more than one premium will be awarded to any one individual on any one entry, in any one class, except as specified in premium list.

Note:—Each Department will have individual rules and regulations governing same.

Note:—Auburn Commercial Club "Big 3" page 22.

TWO WONDERFUL PRODUCTS

OF TWO GREAT FACTORIES

The Output is Limited

The Hamilton Watch is not made in large quantities. Accuracy, rather than large output, has always been the first consideration of the makers.

HAMILTON WATCHES

The Hamilton Watch

"The Railroad Timekeeper of America"

If you read the leading magazines you know the story of Hamilton accuracy and beauty. The Hamilton is a perfect watch f r either the man or woman who wants and appreciates correct time. Sold complete, or a Hamilton movement fitted to your present watch case.

THE HAMILTON WATCH

The Most Accurate Timekeeper Ever Constructed

THE EDISON PHONOGRAPH

EDISON PHONOGRAPHS

Mr. Edison has recently so perfected the phonograph that there is now no comparison between it and other so-called talking machines. The new **Blue Amberol Record,** playing for over four minutes, played on Mr. Edison's latest type phonograph, equipped with a genuine diamond point reproducer, makes music that can be compared only with the actual performance of the artist. We sell these phonographs on easy terms and we have them to suit every purse. Let us show you one.

E. O. LITTLE QUALITY JEWELER

Good Goods Come in "Little" Boxes

Auburn State Bank Bldg. Look for the Big Watch

MANUFACTURERS' EXHIBIT

C. M. Brown, Chairman.
Geo. A. Bishop, Secretary.

The DEKALB COUNTY FREE FALL EXHIBIT has heretofore been conducted exclusively for the agricultural districts, and it has proven to be a great benefit to the farmers, not only bringing them in closer relations, but also assisting them materially in advancing the price of farm lands in DeKalb County. DeKalb County has thus become one of the foremost counties in Indiana in Agriculture. It also occupies a front rank in Manufacturing. A great many men are employed in the large and small institutions. It has, therefore, been considered advisable by the Exhibit Committee to enlarge its field of work and provide for the Manufacturers of DeKalb County an opportunity to display their manufactured articles, thus giving these industries an opportunity to show the people visiting the Exhibit the large line of articles manufactured at home and the superiority of their products. All who visit the Exhibit this year will be pleased with DeKalb County, not only as an agricultural district but as a manufacturing district also; and they will be shown the advantages of buying home products over the foreign made goods.

The Committee in charge of this branch of the Exhibit is putting forth every effort to make it a success and they want every class of articles manufactured in DeKalb County, large or small, on exhibit. Suitable quarters will be provided and articles properly protected both day and night.

Farmer and manufacturer are equally interested in the products of the soil and factory, and a study of the question will be of mutual benefit. Let farmer and manufacturer pull together and make DeKalb County the pride of Indiana.

Any information desired relative to the Manufacturer's Exhibit can be had by communicating with C. M. Brown, Chairman, or Geo. A. Bishop, Secretary of Committee, at Auburn, Indiana.

To the person showing the best bushel each of wheat, corn and oats, raised on one farm in DeKalb County this year, a $75.00 Auburn manufactured buggy, will be given as first prize. The three must be made as one entry. To win you must enter your best bushel of corn, best bushel of

EXCELSIOR AUTO-CYCLE

"THE MOTORCYCLE SUPREME"

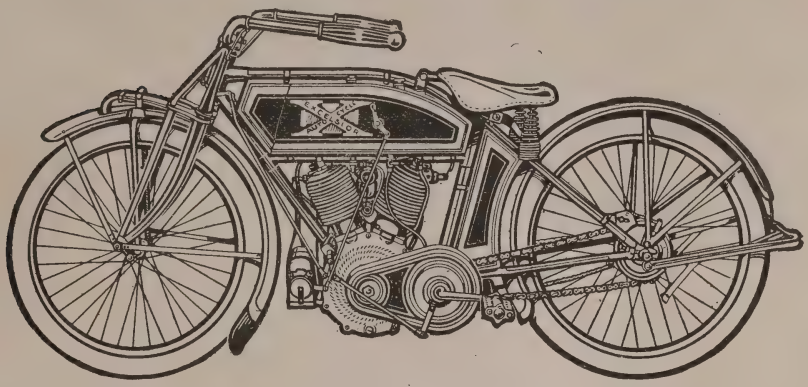

QUIET-POWERFUL-SPEEDY-SIMPLE-DEPENDABLE-DURABLE

Judge the Excelsiors by their 1912 and 1913 records: One mile in 36 seconds flat (the first motorcycle to attain the speed of 100 miles per hour); 50 miles in 33:55 1-5; 100 miles in 68:01 4-5. Excelsiors not only go the fastest on the track and road, but they're going the fastest from dealers to riders everywhere. There are more than twice as many Excelsiors in DeKalb county than any other make of motorcycle. There's a reason. Ask the riders. You will enjoy a demonstration.

Bell Phone 566-R **C. G. GRILL** **Auburn, Ind.**

DO NOT WORRY

Because You Have Lost a Few Teeth

WE can replace them in such a manner that it cannot be detected. We advise that you have your teeth examined once every year, and all defects attended to. Call and let us examine your teeth; we will gladly tell you how to take care of them so as to prevent decay and trouble. We have everything an up-to-date office demands, making it possible to do your work the quickest, best and easiest way possible. Prices are reasonable.

G. R. NIMMONS, DENTIST

Phone { Office 499-L / Res. 364-K

Office Over Hebel's Grocery

Ask about the new Oxide and Oxygen Apparatus. The Only One in the city.

oats and best bushel of wheat. They will be judged by the judges on grains, Prof. S. I. Christie, Frank Goodwin and Frank Rhodes.

The wheat, corn and oats entered in the Big 3 will not be judged for any other prize except the "Big 3."

The Auburn Commercial Club has arranged this exhibit so that every farmer, large or small, can compete on equal terms for this grand prize, which is worth the best efforts of every farmer.

SPECIAL.

By special effort, we have secured a very extensive exhibit from Purdue University Agricultural Experiment Station and School of Agriculture, Lafayette, Indiana. This brings the School to you instead of you going to the School. Two instructors accompany this exhibit. Fully explained on page 133.

HEBEL BROTHERS

Grocery and Meat Market
Baked Goods and Queensware

Our store will save you money. A more complete line of eatables cannot be found in the county, and if you will compare prices you will find that we are as low as the lowest.

Highest Market Price Paid for Produce, Live Stock, Hides, etc.

We want you to make our store your headquarters when you come to Auburn, and if not already acquainted, we wish to make your acquaintance.

HEBEL BROTHERS

Winter

Always comes on schedule time. Let us prepare you to receive him. Spring will be seed time. Don't forget our seeds and feeds.

Yesbera Coal, Feed and Seed Co.

Auburn, Ind.

JUDGES

Wheat, Oats and Rye—
Prof. I. Christie, Purdue University, assisted by
Frank Goodwin, ... Waterloo, Indiana.
Frank Rhoads, ... Spencer Township.

Corn, All Varieties—
Prof. G. I. Christie, Lafayette, Indiana, assisted by
Rollie Wyatt, ... Jackson Township.
John Noel, ...Butler Township.

Tallest Stalk of Corn—
Same as Judges on Corn.

Clover Seed, Buckwheat, Timothy Seed and Barley—
Prof. G. I. Christie.
Isaac M. Deihl, ... Stafford Township.
Frank Devinney, ... Richland Township.

Pumpkins, Squashes and Melons—
Joseph Weller, ... Keyser Township.
Henry Neidig, ... Fairfield Township.
Albert DeForest Miller, ...Smithfield Township.

That Delightful
Havana Fragrance

So pleasing to smoker and non-smoker alike, is the reason why

"National Speaker" and "Victor Joe" Cigars
5 CENTS EACH

are so popular. Aroma and flavor that are found only in the choicest of Havana tobacco. Sweet, rich, mild. Manufactured by

Victor Joe Cigar Co., Auburn, Ind.

THE BRANDON LUMBER CO.

Dealers in

Lumber, Lath, Shingles, Sash and Doors, Cements, Lime, Wall Plaster, Sewer Pipe. All kinds of Building Material

Office and Yards 414 W. 5th St., Near L. S. & M. S.

Judges Continued

Cabbage, Red Peppers, Mangoes, Tomatoes, Cucumbers, Radishes, Cauliflower, Beets and other vegetables—

Oliver Shaffer, ... Franklin Township.
Joseph Hull, ... Concord Township.
Amos Smith, ... Union Township.

Apples, Peaches, Plums, Pears, Grapes, Quinces and other fruits—

John Sherwood, ... Smithfield Township.
Christian Curie, ... Spencer Township.
George W. Rakestraw, ... Union Township.

Horses—

Henry Kundred, ... Angola, Indiana.
Lincoln Smith, ... Keyser Township.
Dr. D. N. Fitch, ... Auburn, Indiana.

Baked Goods of all Kinds—

Mrs. Geo. E. Geddis, ... Butler, Indiana.
Mrs. Lester C. Hunt, ... Ashley, Indiana.
Mrs. Clark Hemstreet, ... Fairfield.

Butter and Best Basket of Eggs—

Mrs. John Sheffer, ... Auburn, Indiana.
Mrs. Howard Krist, ... Concord Township.
Mrs. Amanda Camp, ... Ashley, Indiana.

Judges Continued

Potatoes—

Clark Hemstreet, ... Fairfield Township.
John Clark, ... Smithfield Township.
Gerry Souder, ... Jackson Township.

Onions—

Robert Johnson, ... Ashley, Indiana.
John Wimer, ... Auburn, Indiana.
Otis Lautzenheiser, ... Moores.

Canned Goods—

Mrs. Geo. Burtzner, ... Butler Township.
Mrs. Wm. G. Erick, ... Spencerville, Indiana.
Mrs. William Clark, ... Ashley, Indiana.

Auburn Commercial Club Big 3—

Prof. G. I. Christie, ... Lafayette, Indiana.
Frank Goodwin, ... Waterloo, Indiana.
John Noel, ... Butler Township.

Judges of Ladies' Department—

Mrs. Bell Barney, ... St. Joe, Indiana.
Mrs. F. P. Hoover, ... Ashley, Indiana.
Mrs. Lola Broughton, ... Waterloo, Indiana.

E. A. BAKER, THE BAKER

All Kinds of Fancy and
Staple Baked Goods

ASK YOUR GROCER FOR OUR

KRISP KRUST BREAD

Special Attention Given to
Party Orders

Eighth Street AUBURN, IND. Both Phones

The WYATT COAL CO.

All Kinds of

COAL

Bell Phone 101 Home Phone 290

The WYATT COAL CO.

Auburn, Indiana

SUPERINTENDENTS

Auburn Commercial Club, Big 3 Department—
- Geo. Ditmar.
- Daniel D. Metcalf.

Grain Department—
- John H. St. Clair.
- John Sheffer.

Vegetable Department—
- Milford Clark ..... Auburn.
- Samuel Fretz ..... Auburn.

Ladies' Department—
- Mrs. George Weaver.
- Mrs. L. L. Daniels, ... Auburn.
- Mrs. Samuel Haverstock, ... Auburn.
- Mrs. Frank Fanning, ... Auburn.

Fruit Department—
- O. H. Widney, ... Auburn, Indiana.
- S. J. Tarney, ... Auburn, Indiana.

Horse Department—
- William Dawson, ... Auburn, Indiana.
- Artus Coyle, ... Auburn, Indiana.

Baked and Canned Goods Department—
- Mrs. George Weaver.
- Mrs. Marion Willis.

TenEyck & Son

——*for*——

Cut Flowers and Floral Designs of Highest Grade

For Vegetable Plants, we grow the leading varieties. Come to us. Our houses are full of beautiful stock always.

AUBURN, INDIANA

Both Phones Second Street

FREE ATTRACTIONS

AT this early date the committee finds it impossible to state definitely and fully the list of free attractions.

However, we assure you that they will be the very best obtainable, and up to the same high standard booked at previous Free Fall Fairs. The following will be one of the Free Attractions:

Fink's Bucking Mule is one long, unending laugh equally diverting for young and old. You may comb the seven seas and not duplicate this act, and the act is already booked for several state fairs this season.

Special Judge

Prof. G. I. Christie, who has charge of the Agricultural School at the State University, Lafayette, Ind., has been secured to act as ex-officio judge on all farm products. He will be present all four days, and no prize will be awarded until careful inspection and grading has been made. No man in the state of Indiana is better qualified to pass upon the products of the farm than Prof. Christie, and his judgment as to the best bushel of grain ought to be a prize in itself to be desired, to say nothing of the big premiums.

If you care to see Amy, ask Mary,

But before going
get shaved at

Bland & Murphy's

4—BARBERS—4

West Seventh St. Auburn, Indiana

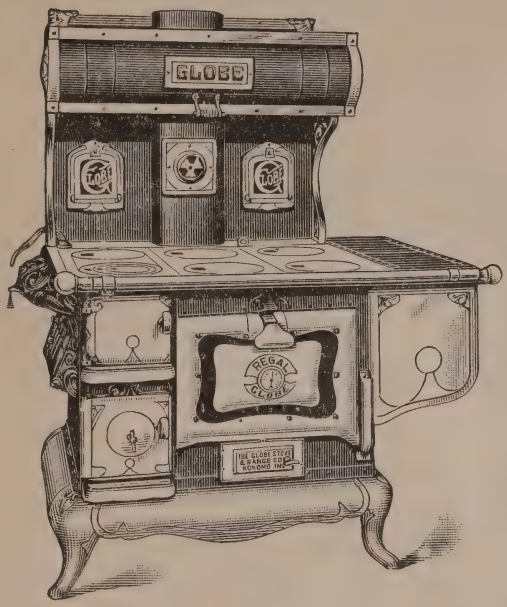

IT is said that nothing succeeds like success: Where we find success there is always a reason. When the article to be sold is a household utility, success will not be permanent unless there is merit in the product sold. When we consider the wonderful and substantial growth of our business since its organization, we are forced to the conclusion that our line of stoves and all other lines must be popular and prices right. Our line of *Globe Stoves must have given perfect satisfaction* in-as-much as our many pleased customers have been our best salesmen. The beauty and style of the *Globe Steel Range* will please you. As to *Quality*, come in our store during the Festival and let us show you and tell you about it.

Culbertson Hardware Co.

AUBURN COMMERCIAL CLUB'S "BIG 3"

To the person showing the best bushel each of wheat, corn and oats, raised on one farm in DeKalb County this year, a $75.00 Auburn manufactured buggy will be given as first prize. The three must be made as one entry. To win you must enter your best bushel of corn, best bushel of oats and best bushel of wheat. They will be judged by the judges on grains, Prof. G. I. Christie, Frank Goodwin and Frank Rhodes.

The wheat, corn and oats entered in the Big 3 will not be judged for any other prize except the "Big 3."

The Auburn Commercial Club has arranged this exhibit so that every farmer, large or small, can compete on equal terms for this grand prize, which is worth the best efforts of every farmer.

French Dry Cleaning and Pressing of Ladies' and Gents' Garments

MADE TO MEASURE SUITS

GUY C. MILLER

Opposite Swineford House

Both Phones

The Greatest
HARLEY-DAVIDSON

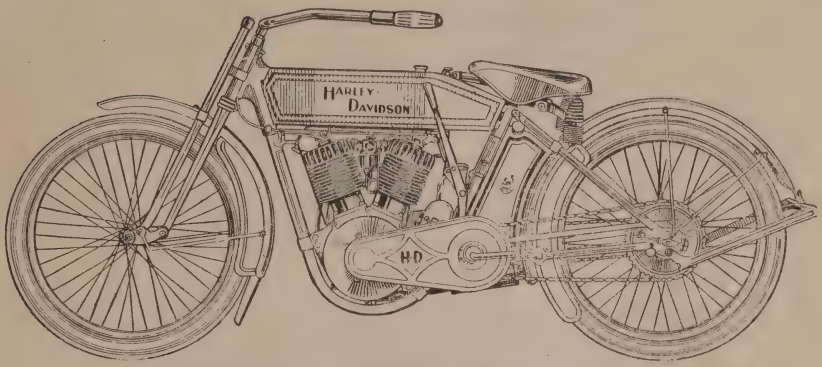

FIVE AND EIGHT HONEST HORSE POWER

Ful-Floteing Seat and Free Wheel Control, two of the greatest comfort features known to motorcycling.

W. C. TATHAM, COUNTY DEALER

Waterloo 'PHONE 217 **Indiana**

PREMIUMS FROM AUBURN COMMERCIAL CLUB "BIG 3."

First—1 Auburn manufactured buggy, value $75.00, donated by Auburn Commercial Club.

Second—1 H. S. & M. Overcoat, value $18.00, donated by Schaab & Bro. Co.

Third—Building Material, value $10.00, donated by Brandon Lumber Co.

Grain Department

BEST BUSHEL SMOOTH WHEAT.

First—1 John Deere Sulky Riding Plow with roller coulter; 3 horse double tree, value $35.00, donated by Trovinger & Co.

Second—½Ton Lake Erie Fish Guano Fertilizer, value $15.00, donated by J. Y. W. McCellan.

Third—1 Barrel Flour, value $6.00, donated by Auburn Roller Mills.

WHO OWNS YOUR FARM?

ASK BORST

Don't borrow trouble; you have enough of your own. The people of Peru, Fort Wayne and Defiance lost their property by flood, but their loss was insignificant as compared to your's when the county court house burned February 8, 1913. You may not have even the evidence of title. When you come to the Fall Festival, ask Borst, the Abstractor, about your lost records. During the week of the big show we will give you any information, answer any question or show you any record without charge.

BORST, THE ABSTRACTOR

A. W. MADDEN (Established 1882) F. A. MADDEN

A. W. MADDEN & SON

High Grade Monumental Works in all Foreign and American

GRANITE AND MARBLE

It will pay you to see our stock of finished monuments before buying

Bell 294-K TELEPHONES Home 179 Red

AUBURN, INDIANA

BEST BUSHEL BEARDED WHEAT.

First—1 Suit Men's Clothes, value $18.00, donated by Schaab Clothing & Shoe Co.

Second—Vacuum Sweeper, value $10.00, donated by E. L. Bower.

Third—1 Sewing Chair, value $3.75, donated by John R. Clark.

BEST BUSHEL WHITE CORN.

First—1 $20 Gold Piece, donated by City National Bank.

Second—5 Gallons S. & W. Paint, value $9.00, donated by Culbertson Hardware Co.

Third—1 Pair Rubber Boots, value $5.00, donated by Houk Bros.

BREEDER'S NOTICE

Imported Belgian and Percheron Draft Horses

$15—TERMS, INSURING LIVE COLTS—$15

Extra heavy bone, kind disposition, fine action and quality to suit the most careful breeder. These horses will be at H. L. Green's Livery and Feed Barn, Auburn, Ind., every day in the week during the season. Your patronage solicited.

Artus Coyle, Owner and Keeper

AUBURN, INDIANA

Call H. L. Green's Livery and Feed Barn, Both Phones.
Pedigrees Shown on Request.

The Best Investment on Earth is Earth

JOHN B. MAGER JOHN F. MAGER

MAGER & SON

Real Estate-Insurance

Farms and City Properties Bought, Sold and Exchanged. City Lots and Acreage Tracts in Gary.

OFFICE OVER INTER-URBAN STATION **Garrett, Ind.** PHONE 284-2

BEST BUSHEL YELLOW CORN.

First—1 $20 Gold Piece, donated by the Auburn State Bank.

Second—1 Suit Men's Clothcraft Clothes, value $15.00, dnoated by Geo. W. Kuhlman.

Third—1 Mattress, value $7.00, donated by W. H. Loy.

BEST BUSHEL OF OATS.

First—1 "Our Special" Sewing Machine, value $18.00, donated by E. C. Sheets.

Second—1 Set Florentine Brass Candle Sticks, value $8.00, donated by Ed. W. Hicks.

Third—1 Mattress, value $6.00, donated by Ray C. Dilgard.

When you buy your buggy next time, ask if it's

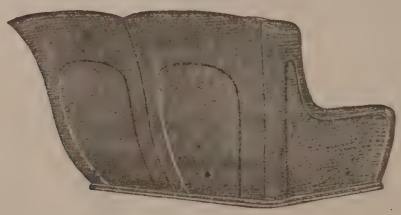

AUBURN MFG. CO.'S
BODY AND SEAT

If he says no, ask him why; especially if it's cheaper.

GUARANTEED ALL WOOL

This famous make of Suits and Overcoats is shown and sold exclusively by us.

Largest Clothing House in Northeastern Indiana

George W. Kuhlman

BEST BUSHEL OF BARLEY.

First—1 Rocking Chair, value $5.00, donated by John R. Clark.

Second—1 Pair Men's Shoes, value $3.00, donated by B. W. Beidler.

Third—1 Box 1 Dozen "Monito" Half Hose, value $1.50, donated by Geo. W. Kuhlman.

When you think

SHOES

Think of

HOUK BROS.

DeKalb County's Leading Shoemen

AUBURN - - INDIANA

We invite you to make our store your headquarters during the Fall Festival

THE KNAPP ABSTRACT OFFICE

ESTABLISHED IN 1897

Own the oldest abstract records of titles to real estate in DeKalb county. When in need of an abstract or information as to your title, write or call on us. Office over DeKalb Mortgage Loan Co., south side of court house.

CHARLES H. KNAPP, MANAGER

BEST BUSHEL BUCKWHEAT.

First—1 Pair Men's Thompson Shoes, value $4.00, donated by Houk Bros.

Second—1 Rocker, value $2.00, donated by Ray C. Dilgard.

Third—1 Year's subscription Semi-Weekly Courier, value $1.50, donated by The Auburn Courier.

BEST BUSHEL OF RYE.

First—1 Box El-Serod Cigars, value, $5.00, donated by Donovan Cigar Co., "Call at The Judson Confectionery."

Second—1 Cracker Jar, value $2.50, donated by Hebel Bros.

Third—1 Shirt, value $1.00, donated by Schaab Clothing & Shoe Co.

POPULAR PRICES

at the

Old Reliable Shoe Store

Where you can get what you want when you want it
Always a full stock of Men's, Women's
and Children's

SHOES AND RUBBERS

BEIDLER'S, AUBURN

We Fit Your Feet

CAMPBELL & SON

Horeshoeing and General Repairing--Carriage, Auto and Sign Painting

Milwaukee Line of Farm Machinery
Top Buggies from $34.95 Up

Call and see our Old Reliable Hand Made Buggies and Studebaker and Tiffin Wagons

CAMPBELL & SON

215-216 E. 7th St. **Auburn, Indiana**

BEST PECK OF TIMOTHY SEED.

First—1 Rocker, value, $5.00, donated by Ray C. Dilgard.

Second—1 Box Victor Joe Cigars, value $2.25, donated by Victor Joe Cigar Co.

Third—1 Year's subscription Semi-Weekly Dispatch, value $1.50, donated by The Auburn Dispatch.

FARMERS' ELECTRIC LIGHT PLANTS

COME IN and see the one we have in store, 215 North Main street, Auburn, Indiana. Any farmer can have his own light, any time, any place. The plants are long lived and small cost to maintain.

John R. McDowell

ELECTRICIAN

Mr. Farmer:—Do You Read

THE COUNTRY GENTLEMAN?

If Not, Why Not?

The Oldest and Best Farm Paper Published
FIVE CENTS THE COPY

Subscriptions Taken to All Magazines at Club Rates
See the Window During the Fair

MAC'S NEWS DEPOT

Bell Phone 279-K : : 209 N. Main St.

BEST PECK OF CLOVER SEED.

First—1 Mattress, value $8.00, donated by Ray C. Dilgard.

Second—$5.00 in Cash, donated by Dr. Geo. Rock.

Third—1 Box K. O. T. M. Cigars, value $2.25, donated by Hull & Hull.

BEST BUSHEL OF SWEET CORN.

First—1 Iron Bed, value $6.00, donated by W. H. Loy.

Second—1 25 Pound Pail Rapid Stock Regulator, value $3.00, donated by W. C. Kettering.

Third—1 Year's subscription Semi-Weekly Courier, value $1.50, donated by The Auburn Courier.

The Bassett Grocery

STAPLE AND FANCY GROCERIES

Also a Full Line of Delicatessen. Call on Us When You Are Hungry

South Side Public Square

141 East Ninth Street

J. P. LONG
Auburn, Ind.

Contractor
and Builder

Submit Your
Plans To Me

J. P. LONG
Auburn, Ind.

BEST BUSHEL POP CORN.

First—1 3-Piece Carving Set, value $2.75, donated by Oliver P. Wilkens, "Pop Corn Man."

Second—1 No. 2 Brownie Camera, value $2.00, donated by Ashton Staman.

Third—1 Towel Bar, value $1.00, donated by H. H. Strole.

TALLEST STOCK OF CORN CONTAINING EARS.

First—1 Pair Trousers, the "Ox Britches" Brand, value $3.00, donated by Geo. W. Kuhlman.

Second—1 Pocket Flash Light, value $1.50, donated by J. R. McDowell.

Third—1 Picture, value $1.00, donated by E. L. Bower.

Auburn Hardware Co.

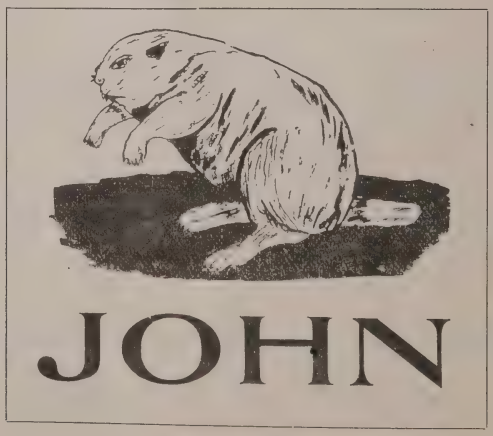

You Know the Rest

WILL YOU ACCEPT THIS INVITATION

WE heartily and cordially invite you to drop in here this week—tomorrow, today, any time you are in Auburn—and enjoy a few minutes in looking over the splendid line of

Women's Ready-to-Wear Dry Goods

that we have assembled here for your inspection and approval. No matter what you want to wear, it's best for your interests to come here and see if this store isn't able to serve you best of all—best in style, best in quality, best in service, best in price, best in everything that means the best in satisfaction to you. Come, let us show you how well and profitably we can serve you.

M. JONES & SON

Auburn = = = Indiana

The Store of Style and Quality

PREMIUMS FOR BEST 10 EARS OF CORN BY BOYS' CORN CLUB.

The contestant displaying the best ten ears of corn at the Free Fall Fair, will be awarded $15.00; contestant displaying the second best ten ears of corn, $10.00, and the boy displaying the third best ten ears of corn, $5.00.

H. H. Strole & Co.

Plumbing and Heating Contractors

Farm Plumbing a Specialty

215 N. Main St. *Auburn, Ind.*

BEST BUSHEL POTATOES.

First—1 Room 25c. Wall Paper, donated by W. C. Kettering, also $5.00 in Cash, donated by Dr. Geo. Rock.

Second—1 Pair Men's Homer Laced Boots, value $5.00, donated by Houk Bros.

Third—½ Dozen Fruit Plates, value $3.00, donated by Hebel Bros.

1878 1913

FRANK A. HOFF

DEALER IN

FANCY AND STAPLE GROCERIES

WEST 7TH STREET AUBURN, INDIANA

BEST BUSHEL YELLOW ONIONS.

First—½Ton of Lake Fish Guano Fertilizer, value $15.00, donated by J. Y. W. McClellan.

Second—1 Rocker, value $6.00, donated by Wm. H. Loy.

Third—1 Pair Men's Shoes, value $4.00, donated by B. W. Beidler.

Thomas Artificial Ice Co.

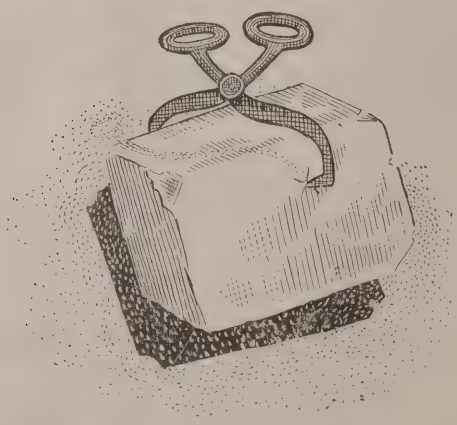

Manufacturers of Pure Distilled Water Ice

WE KEEP YOU COOI

SMOKE

PLANTISTA

That Good Havana Cigar

5c-10c-15c

SOLD EVERYWHERE

OPPENHEIMER CIGAR CO.

South Bend, Indiana

BEST BUSHEL RED ONIONS.

First—1 3x6 Rug, value $5.00, donated by John R. Clark.

Second—1 Bissel Carpet Sweeper, value $3.25, donated by Culbertson Hardware Co.

Third—1 Pail, 30 Pounds, Rapid Medicated Salt, value $1.75, donated by W. C. Kettering.

LARGEST YELLOW COW PUMPKIN.

First—1 Ton Soft Coal, value $5.50, donated by Wyatt Coal Co.

Second—1 Berry Set, value $3.00, donated by Hebel Bros.

Third—1 Gent's Brush and Comb Set, value $2.00 donated by W. C. Kettering.

A Jewelry Store for 20 Years

And in that time this store has given such unusual values and liberal treatment that we are spoken of as

"The Jewelers of Auburn"

ED W. HICKS

Agency
Oliver Typewriters
Cash or Payments

Free Examination
of the Eyes
and Guaranteed Glasses

FURNITURE
Lowest Price

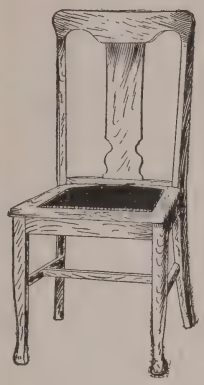

Everything in Furniture

Best in Quality

Cash or Credit

Our Store is the Home of the Hoosier Kitchen Cabinet

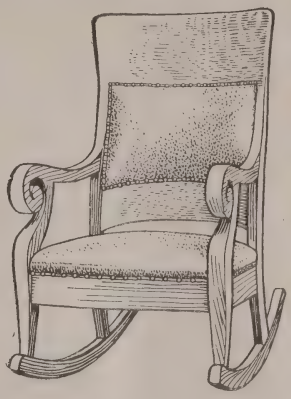

WM. H. LOY
208 North Main Street

LARGEST SWEET PUMPKIN OR SQUASH.

First—1 Set "Keen Kutter" Knives and Forks, value $3.50, donated by Culbertson Hardware Co.

Second—1 Box Cigars, value $2.50, donated by L. G. Deshler, (call at the Judson Confectionery.)

Third—1 Pocket Flash Light, value $1.50, donated by J. R. McDowell.

LARGEST AND BEST HEAD OF CABBAGE.

First—1 Meal Ticket, value $5.00, donated by Dan Herrick.

Second—1 Sewing Rocker, value $3.00, donated by Wm. H. Loy.

Third—1 Year's subscription Semi-Weekly Dispatch, value $1.50, donated by The Auburn Dispatch.

L. PFEFFERL

Billiard and Pool Parlor

Tobacco, Cigars and Lunches

East Ninth Street

AUBURN - - INDIANA

S. S. POTTER

Grocery and Meat Market

Staple and Fancy Groceries and Cured Meats

AUBURN : : INDIANA

Dry Goods - Rugs - Carpets

OUR stock of Dry Goods is a most complete one, and that means you can find here what you want at the price you wish to pay. In Dress Goods we not only show the staples, but the newest novelties, as well. Then, too, we have the proper things in trimmings. Ginghams, Percales, Outings, Calicoes and Muslins are a special feature here. Our Table Linens, Towels and Towelings you cannot duplicate at the price. Our line of Underwear, Hosiery and Gloves would do credit to a large city store. Operating this department in connection with the others means a saving in expense to us; consequently lower prices to you. We want you to visit our Dry Goods Room.

Carpets, Rugs and Curtains

We now have one of the finest carpet rooms in the state. You can easily figure that this splendid room would amount to little if we did not have the stock to go with it. You not only will find in this room what you have in mind, but you will find our prices as low or lower than you can get from any other store or company. Be sure to see this room and stock.

Schaab & Brother Co.

BEST BUSHEL OF SWEET POTATOES OR YAMS.

First—Dental Work, value $5.00, donated by Dr. G. R. Nimmons.

Second—1 Men's Sweater Coat, value $3.00, donated by Schaab & Bro. Co.

Third—1 Hat Rack, value $1.50, donated by John R. Clark.

If you want white, flakey bread try a sack of

Improved White Star Flour

Handled by all live grocers

AUBURN ROLLER MILLS

TIMBROOK & HAIFLEY, PROPS

AUBURN FOUNDRY CO.

Producers of

High Grade Gray Iron Brass and Aluminum Castings : : : : : :

To the Farmer and Manufacturer:—Bring us your broken and worn-out machinery parts and we will replace them and save you money

AUBURN FOUNDRY CO.

WEST ELEVENTH STREET

BEST BUSHEL OF BEETS.

First—1 Pair Men's Rubber Boots, value $4.00, donated by B. W. Beidler.

Second—1 "Keen Kutter" Hand Saw, value $2.00, donated by Culbertson Hardware Co.

Third—1 Pocket Flashlight, value $1.50, donated by J. R. McDowell.

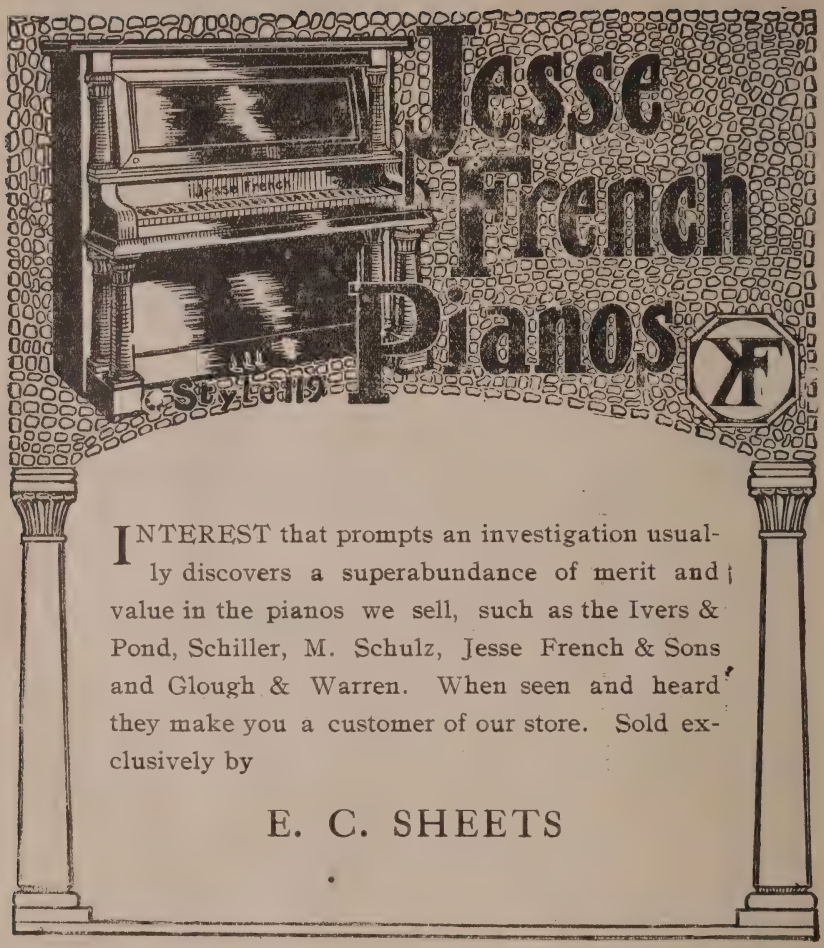

INTEREST that prompts an investigation usually discovers a superabundance of merit and value in the pianos we sell, such as the Ivers & Pond, Schiller, M. Schulz, Jesse French & Sons and Glough & Warren. When seen and heard they make you a customer of our store. Sold exclusively by

E. C. SHEETS

Our Sewing Machine Department

is complete, with a line such as the White, Free, Standard and Our Special, ranging in price from $18.00 upward, cash or time. The U. S. Phonograph plays two and four minute records. Sold by

E. C. SHEETS

Auburn - - - Indiana

BEST BUSHEL SUGAR BEETS.

First—1 Set Bed Springs, value $5.00, donated by Wm. H. Loy.

Second—1 Rug, value $3.00, donated by E. L. Bower.

Third—1 Box Bella Munda Cigars, value $2.25, donated by Mooney-Mueller Drug Co. Call at the Judson Confectionery.

Herrick's Hotel and Restaurant

The Place to Eat
While Attending the Free Fall Fair

Meals 25c

Lunches and Short Orders at all Hours

The Largest Dining Room in the City
"Prompt Attention and Service" Our Motto

See Uncle Dan While at the Fair

BEST DISPLAY OF HUBBARD SQUASH

First—1 Pail Prussian Stock Tonic, value $3.00, donated by Ashton Staman.

Second— 1 Box Victor Joe Cigars, value $2.25, donated by Victor Joe Cigar Co.

Third—1 Towel Bar, value $1.00, donated by H. H. Strole.

For Good Ice Cream Soda

GO TO

DeRose Brothers

East Ninth Street.

Also Candies, Tobaccos, Cigars
Fruits of All Kinds

DeRose Brothers, Auburn

The

WEEKLY BEE

50c

A YEAR

The paper that stands by the public and is against the extravagant use of public funds

BEST DISPLAY OF MANGOES OR PEPPERS

First—1 Set Boomerangs, value $5.00, donated by Auburn Hardware Co.

Second—1 Box National Speaker Cigars, value $2.25, donated by Victor Joe Cigar Co.

H. D. WEAVER

GENERAL AGENT

NATIONAL LIFE INSURANCE CO.

OF VERMONT

AUBURN 1913

"The Most for the Money"

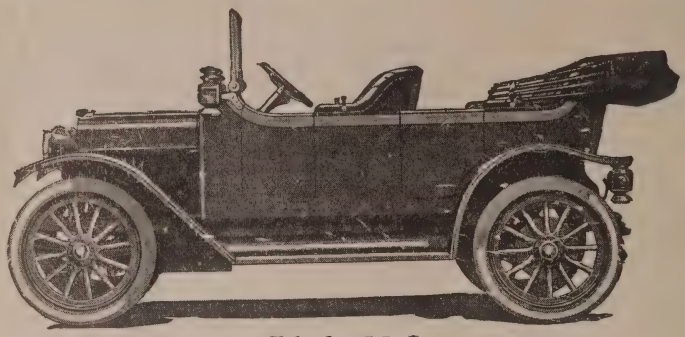

Model 33-L

You ride in an AUBURN with comfort

No Car like it on the market at

$1,100.00

A Car that continues, year after year, to render perfect service---Economy in gasoline consumption To the user it means almost a trouble-proof Car

Auburn Automobile Co.

AUBURN, IND.

BEST DISPLAY OF TOMATOES.

First—1 Gold Handle Umbrella, value $6.00, donated by Ed. W. Hicks.

Second—1 Pair Ladies' Shoes, your choice, value $3.50, donated by Houk Bros.

Third—1 $2.50 Grocery Assortment, donated by John Buss.

The East Side Grocery and Meat Market

Pays Best Prices for Produce

A Full Line of Fresh and Smoked Meats

L. L. Daniels, Proprietor

My store is open every evening

BEST BUSHEL TURNIPS.

First—1 Stetson Hat, value $4.00, donated by Geo. W. Kuhlman.

Second—1 $2.50 Grocery Assortment, donated by Chas. A. Jenkins.

Third—1 Towel Bar, value $1.00, donated by H. H. Strole.

THE SMITH STUDIO

110 West Eighth Street

Up-to-Date Artist and Photographer

In all the new styles of Picture Making, and the only Studio fitted for doing large Portrait Work in water colors, ink and plain Portraits in the city of Auburn, Indiana

100 Thousand Pairs

of this Rubber Boot were sold through Wear-U-Well Branches last season. Your neighbor probably bought a pair. Ask him the kind of service they gave him. Same price this year,

$2.98

The equal in every respect to boots you have heretofore paid the middleman $4.00 and $4.50 for. Only a limited supply. OTHER RUBBERS AT EQUALLY SAVING PRICES.

The Wear-U-Well Shoe Co.

Factory Branches at Auburn and Garrett. Watch for the Wear-U-Well Booth. Souvenirs for the ladies and display of fall styles.

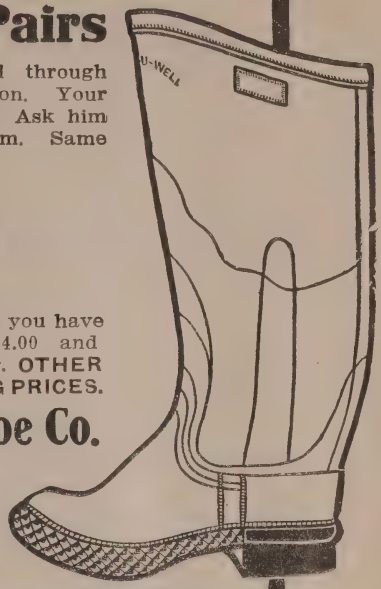

THE LARGEST AND BEST CUCUMBER.

First—1 Pair Ladies' Shoes, value $3.50, donated by B. W. Beidler.

Second—1 Plate Rack, value, $1.50, donated by John R. Clark.

Third—1 Year's subscription Weekly Bee, donated by John C. Lochner.

BEST PECK OF RADISHES.

First—1 Al. Roaster, value $4.25, donated by Culbertson Hardware Co.

Second—1 $2.50 Grocery Assortment, donated by East Side Grocery.

Third—1 Towel Bar, value $1.00, donated by H. H. Strole.

Something new in the way of

FRESH GROCERIES

Can always be found
at our store

HIGHEST PRICES PAID
FOR PRODUCE

CHARLES A. JENKINS

Cor. 7th and Jackson Sts. Auburn, Indiana

Adler's Collegian Clothes

—are on Sale in Auburn by—

Schaab Clothing & Shoe

COMPANY

For style, fit and guaranteed all-wool fabrics they can not be beaten. Five years ago this line was unknown in DeKalb county and now is known as one of the leading makes. This alone proves the good value of the clothes themselves.

A great collection of Suits and Overcoats will be found at the above-mentioned store

---

BEST DISPLAY OF CAULIFLOWER.

First—1 Oak Kitchen Clock, value $2.75, donated by E. O. Little.

Second—1 Cake Plate, value $2.00, donated by Hebel Bros.

GUARANTEED THE BEST

Radiant Home Base Burner

COLONIAL DESIGN

1912-13 MODEL

Excels all others. Most powerful heating and economical hard coal stove ever made. Acknowledged by all manufacturers the standard of perfection.

The Celebrated Radiant Home principle of stove construction embodied in a new design. Smooth finish ornamentation. Colonial design with plain silver finished nickel. Most sanitary type.

Especially constructed for anthracite stove size and chestnut coal. Extra large magazine. Celebrated Radiant Home Duplex Grate and Fire Pot.

The Radiant Home flue construction gives greatest amount of radiating surface.

Operates with stove size or chestnut coal equally as well. Greatest amount of heat for the quantity of fuel consumed.

Constructed at the request of the anthracite coal mining companies.

Endorsed and recommended by Susquehanna Coal Company, Lehigh Valley Coal Company, Delaware, Lackawanna & Western Coal Company, Philadelphia & Reading Coal & Iron Company, Dickson & Eddy.

GUARANTEE

Radiant Home Base Burner Guaranteed the Best. Superior to All Others. Burns Anthracite Stove Size Coal Perfectly.

GERMER STOVE COMPANY

Largest Manufacturers of

Strictly High Grade Stoves, Furnaces and Ranges

ERIE, PA. — 330 N. Clark St., Chicago

Trovinger & Co., Local Agents

—THE FAMOUS—

DOUGLAS SHOE CO.

has established a store in Auburn---it will be found exclusively at the

Schaab Clothing & Shoe Co.

We will handle a full line of these, and guarantee you better value for the money than any other make

FOR THE LARGEST WATERMELON.

First—Dental Work, value $5.00, donated by Dr. G. R. Nimmons.

Second—1 National or Bissell Carpet Sweeper, value $3.00, donated by Schaab & Bro. Co.

Third—1 Chocolate Pot, value $2.00, donated by Hebel Bros.

N. DeMONGEOT

Dray Line

We move household goods and pianos. Satisfaction guaranteed. Mr. Concessionist, look us up

LARGEST AND BEST DISPLAY OF MUSKMELONS

First—1 Rocker, value $4.00, donated by Ray C. Dilgard.

Second—1 Ax. Rug, value $2.50, donated by Adolf J. Schloss.

Third—1 Year's subscription Semi-Weekly Dispatch, value $1.50, donated by The Auburn Dispatch.

Try Our Bottled Sodas

The best on the market. Made from the best granulated sugar and purest extracts obtainable and aerated water. Have an assorted case sent to your home. We also take orders for picnics and festivals. Call your local dealers or

City Bottling Works

Phil Berg, Proprietor

Bell Phone 325-K : Auburn, Indiana

If your CAR *or* TIRES *need fixing*
bring them to us

ALL KINDS OF REPAIRS ON
CARS OR TIRES

VULCANIZING A SPECIALTY

Auburn Garage & Vulcanizing Works
JESSE SIBERT, Mgr.

West Eighth Street Auburn, Indiana

Fruit Department

O. H. Widney, Superintendent.
S. J. Tarney, Asst Superintendent.

Note—All fruit displayed must be entered in new and clean peck baskets.

Pay US a Visit

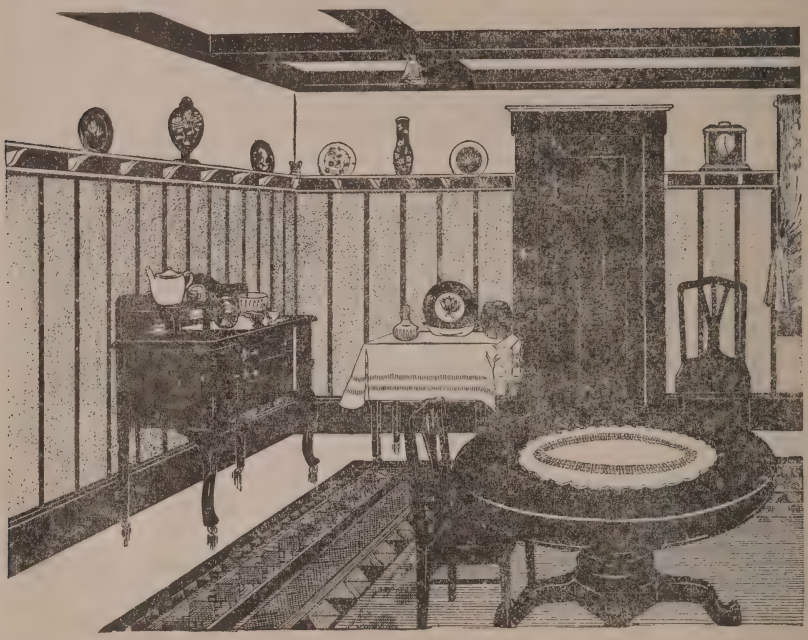

Copyright 1909, by C. E. Zimmerman Co.--No. 17

New shipments of furniture are arriving every day, which enables us to give the trade the best in style and design. It will be worth your while to look over our stock and get an idea of the latest in furniture

Let us Demonstrate the Duntley Sweeper. We are expecting you

J. R. Clark

Furniture — Undertaking

Private Ambulance Service : Lady Assistant

BEST PECK OF APPLES.

First—1 Silver Coffee Pot, value $5.00, donated by Ed. W. Hicks.

Second—$3.00 Worth of Photograph work, donated by "Schermerhorns."

Third—1 Case of Sauer Kraut, value $2.00, donated by the Sanitary Kraut Co.

THE AUBURN LUMBER CO.

HEADQUARTERS FOR

BUILDING MATERIAL

LARGE STOCK - LOW PRICES - FAIR DEALING

J. W. GOODALL, PROPRIETOR

WEST OF VANDALIA DEPOT AUBURN, INDIANA

BEST PECK OF PEACHES.

First—1 Picture, value $4.50, donated by John R. Clark.

Second—1 $2.50 Grocery Assortment, donated by Chas. A. Jenkins.

Third—1 Year's subscription to Semi-Weekly Courier, value $1.50, donated by The Auburn Courier.

Farmers' Scientific Courses

Soil Improvement and Farm Crops
Farm Live Stock and Dairying
Commercial Fruit Farming
Poultry Farming
General Farming

234 other courses of study, covering nearly every trade and profession—Architectural, Civil Engineering, Electrical, Steam Engineering, Mechanical, Gas Engine, Civil Service, Commercial, etc. Write me for illustrated circular on any subject. It's free for the asking. Drop me a post card NOW.

Guy B. Seaman

District Manager International Correspondence Schools

Box 113, Auburn, Ind.

Make Your Headquarters With Us

Are you fretful? If it's not the cook, it must be the groceries. We ask that you try us and cut out the doctor bill. You receive full value at Hursh's.

Highest prices paid for good produce and the lowest price for poorest produce

404 S. Main St. **Hursh's Grocery** Both Phones 141

BEST PECK OF PLUMS.

First—1 Mattress, value $5.00, donated by Ray C. Dilgard.

Second—1 $2.50 Grocery Assortment, donated by John H. Buss.

Third—1 No. 2 Brownie Camera, value $2.00, donated by Ashton Staman.

City Union Delivery

C. W. FELL, PROPRIETOR

Auburn = = Indiana

W. J. Potter

FRESH AND SALT MEATS

WEST 7TH ST. AUBURN, IND.

If It Is Good You Will Find It at

THE JUDSON CONFECTIONERY

We Sell Only the Best

Apollo, Brooks', Schrafft's, Gunther's and other high grade Chocolates. When you buy good chocolate candy, look for the manufacturer's name on every piece. At our fountain you will find Hungeford, Smith & Co.'s True Fruit Syrups and Crushed Fruits served with Furnas Ice Cream.

Remember, If It Is Good You Will Find It at

THE JUDSON CONFECTIONERY

"Where Quality Is Paramount"

BEST PECK OF PEARS.

First—1 Set E. O. Little's Special Knives and Forks, value $4.00, donated by E. O. Little.

Second—1 No. 2 Brownie Camera, value $2.00, donated by Ashton Staman.

Third—1 Year's subscription Weekly Bee, donated by John C. Lochner.

The F. J. Nebelung Company

Dry Goods, Ladies' Ready to Wear Carpets, Curtains, Shoes and Groceries

OUR NEW ROOM gives us a first class dry goods department, where we carry all the new and up-to-date goods, as well as our ladies' ready to wear department on the first floor, where we can show you one of the best and most up-to-date lines ever shown in the city. Our shoe department we have enlarged, and made a regular shoe store out of the room. Will carry the Walkover shoes with other lines. It will be in charge of an experienced shoe man. We can please you. To be satisfied, buy your next pair of shoes of us.

Rainier - Insurance - Agency

Writes Life, Fire and Accident Insurance

Also Loans Money on Farm Security

BEST BASKET OF GRAPES.

First—1 Water Colored Photo, value $5.00, donated by D. W. Smith.

Second—1 No. 2 Brownie Camera, value $2.00, donated by Ashton Staman.

Third—1 Towel Bar, value $1.00, donated by H. H. Strole.

Kinsey, Ashleman & Co.

We Pay Cash and Sell for Cash
Buy Cheap and Sell Cheap

We continue to carry a full line of Wall Paper, Window Shades Mouldings, Books, Stationery, Graniteware, Tinware, Shirts, Overalls, Pocket Books, Hosiery, Gloves and Mittens, Notions, Toys and anything you need.

Kinsey, Ashleman & Co.

BEST PECK QUINCES.

First—1 Pair Ladies' Shoes, value $4.00, donated by Whitney Mable Co. (Call B. W. Beidler; we fit your feet.)

Second—1 Bed Spread, value $1.50, donated by Schaab & Bro. Co.

Third—1 Towel Bar, value $1.00, donated by H. H. Strole.

J. R. VAN AUKEN

Contractor

Cement Work of all Kinds

The Kingsbury Hat

One of the Best $3 Hats on the Market

It has won its place through its merits. The Schaab Clothing & Shoe Company, our agents in Auburn, show a wonderful line of this famous make in the latest shapes and designs. Made in Chicago. We also make a line of English golf caps retailing at $1.00 which cannot be excelled.

PARROTTE, BEALS & CO.

J. H. BUSS---GROCERY

DEALER IN

Select Staple and Fancy Groceries

Garrett's Old Stand

AUBURN = = INDIANA

Ladies' Department

BEST TWO POUND ROLL OF BUTTER

First—1 Ladies' Plush Coat, value $22.50, donated by Schaab & Bro. Co.

Second—1 Fur Scarf, value $10.00, donated by M. Jones & Son.

Third—1 Ladies' Solid Set Ring, value $5.00, donated by E. O. Little.

THE MAZE CAFE

The Best Place in the City to Eat

DINNER 25c——WARM LUNCH 15c

Prepared to take care of large crowds.
You never go away hungry.

LaTournette & Schneider, Props.

Corner Seventh and Cedar Streets

BEST LOAF OF WHITE BREAD NOT TO EXCEED 2½ POUNDS.

First—1 Ladies' Coat, value $10.00, donated by M. Jones & Son.

Second—1 Silver Handkerchief Case, value $5.00, donated by Ed. W. Hicks.

Third—1 Ladies' Waist, value $3.00, donated by Adolf J. Schloss.

Who's Your Launderer

It is absolutely impossible to "Tog-up" without a nicely laundered shirt and collar—just as much so as to be "shy" a creditable suit, hat or pair of shoes. With hundreds of satisfied customers we feel confident we can please YOU. Let us have YOUR next bundle.

AUBURN STEAM LAUNDRY

J. R. Mannan, Prop.

We install more furnaces than any other dealer in DeKalb county.

We carry more furnaces in stock than all other dealers in DeKalb county combined.

That's why we can install a better furnace for less money than you can get elsewhere.

See our exhibit at the Free Fall Fair.

Beuret Heating Co.

AUBURN, INDIANA

Bell Phone 323-L West Fifth Street

"AUBURN FURNACES MAKE WARM FRIENDS"

THE AUBURN SANITARY FURNACE

A Heavy, All Cast Iron Furnace. Made in Seven Sizes, to Suit Any House, Store, Church or School

SOME USERS OF OUR FURNACES:

DR. W. W. SWARTS, Auburn.
ASHTON STAMAN, Druggist, Auburn.
HOD SNOW, Artist, Auburn.
J. R. McDOWELL, Electrician, Auburn.
GEO. QUINCE, Painter, N. Cedar St.
ORVAL WISE, W. 20th St.
WYATT SQUIRES, S. Center St.
J. K. STAFFORD W. 5th St.
ALEX McINTERFER, Philip St.
W. W. McCLURE, Garrett, B. & O. Engineer.
CALVIN GRUBE, S. Van Buren St.
J. W. HUFFMAN, B. & O. Agent, Auburn, Indiana.
WILBUR BATEMAN, W. 9th St.
A. F. SCHLATTER, Emp. Zimmerman Mfg. Co.
STANLEY NELSON, Dep. Auditor, E. 7th St.
J. JENNERS, Liveryman, E. 7th St.
ARTHUR OLDS, N. Jackson St.
J. A. McINTYRE, Ry. Mail Clerk, Cor. VanBuren and 11th St.
J. D. MYERS, W. 7th St.
WM. ASHLEMAN, Farmer, E. 7th St.
FRANK SHOOK, Ast. Cashier, City Nat. Bank, Res. W. 11th St.
JOHN BOREN, S. Center St.
JOHN WEIDNER, Supt. Eckhart Car. Co. Res. S. Center St.
C. W. BREWSTER, Foreman Paint Shop, Eckhart Car. Co. Res. E 9th St.
WM. SMITH, Emp. W. H. McIntyre Co. Res. E. 9th St.
CATHOLIC PARSONAGE, Auburn.
A. N. WILSON, Trav. Salesman, W. 5th St.
P. H. SWIFT, School Teacher, Res. W. 9th St.
MRS. E. T. DELAPP, W. 9th St.
JOHN WIMER, Vandalia Elevators, Res. W. 9th St.
HERMAN BROWN, Vandalia Elevators, Res. S. Van Buren St.
J. E. POMEROY, Lawyer, Res. Van Buren and 4th St.
C. E. ADAMS, S. Ind. Ave.
ASHTON STAMAN, S. Ind. Ave.
MRS ANNA BISHOP, S. Van Buren St.
MRS ALICE GROGG, W. 1st St.
ARTHUR GRUBE, Restaurant, Res. W. 11th St.
G. A. MADER, Farmer, N. Main St.
E. L. BOWER, Dep. Store N. Main St. (2 Furnaces.)
ZEKE BOREN, Painter, E. 7th St.
RALPH THOMAS, N. East St.
ERNEST SHEETS, Piano Dealer, Auburn.
CLYDE PHELPS, Grocer, Auburn.
FRED REESH, Emp. Eckhart, Carriage Co. Auburn.
WILL REESH, Emp. Auburn Auto Co. Auburn.
W. CHANEY, Emp, Schaab Clothing and Shoe Co., Auburn.
W. W. WALLACE, Employ Adolf Schloss, Auburn.
ELI COCHRAN, Coal Dealer, Auburn.
WM. CAMPBELL, Auto Top Co., Auburn.
E. O. LITTLE, Jeweler, Auburn (2 Furnaces.)
JOHN SHEFFER, Ret. Farmer, Auburn.
CHAS HOFF, Machinist, Auburn.
M. W. ARNOLD, Plumber, Auburn.
FRANK GORDON, Emp. Auburn Auto Co., Auburn.
FRANK BRANDON, Postal Clerk, Auburn.
ALBERT GEISINGER, Butcher, Auburn.
ALBERT HINSEY, Emp. W. H. McIntyre Co., Auburn.
CHAS JENKINS, Grocer, Auburn.
ELMER MEDES, B. & O. Engineer, Garrett.
GEO. SNYDER, Emp. Zimmerman Mfg. Co., Auburn.
H. S. VAUGHN, Shoe Dealer, Auburn.
MARY ASHLEY, W. 7th St. Auburn.
T. H. HOODLEMIER, E. 7th St., Auburn.
MRS. MARY BUCKLEY, W. 11th St. (2 Furnaces.) Auburn.
CLARENCE REYNOLDS, Cement Worker, Auburn.
HOWARD HOODLEMIER, E. 9th St., Auburn.
MRS. GRUND, E. 6th St. Auburn.
HARRY JENKINS, Barber, Auburn.
JOHN JONES, Butcher, Auburn.
P. V. HOFFMAN, Lawyer, Auburn.
FRANK WISE, Carpenter, Auburn, (2 Furnaces.)
ISAAC GROGG, Cement Works, Auburn, (2 Furnaces.)
CATHOLIC CHURCH, Auburn.
CHURCH OF GOD, Auburn.
CHURCH OF GOD, Art., Ind.
CHURCH OF GOD, Churubusco, Ind.
LEO MAGES, B. & O. Engineer, Garrett, Ind.
SAMUEL STEWART, Spencerville, Ind.
DAVID SHOOK, Farmer, Auburn.
FRED WITTIG, Farmer, Auburn.
MATHIAS SHOUDEL, Farmer, Auburn.
JOHN LIENS, Farmer, Auburn.
FRED SCATTERGOOD, Farmer, Auburn.
JOHN YARLOT, Farmer, Auburn.
JOHN FETTERS, Farmer, Auburn.
JACOB GALL, Farmer, Auburn.
THOMAS DILGARD, Farmer, Auburn.
ARTHUR BISHOP, Farmer, Auburn.
O. W. STOFER, Farmer, Auburn.
WM. ASHELMAN, Farmer, Auburn.
JOHN WEIHMILLER, Farmer, Auburn.
GEORGE BEARD, Farmer, Hamilton, Ind.
K. C. OBERLIN, Farmer, Hamilton, Ind.
J. M. DIFFENDAFER, Farmer, Churubusco, Ind.
GEORGE RAKESTRAW, Farmer, Auburn.
WM. BOREN, Farmer, Auburn.

If you are going to install a furnace it will pay you to talk with some of these people.

BEURET HEATING CO. AUBURN, INDIANA

"AUBURN FURNACES MAKE WARM FRIENDS"

AUBURN

If you want to spend less and get a guaranteed heater that will not take up much room in your basement, you should see the

Auburn Simplex Heater

THE BIGGEST LITTLE THING OUT

Our Guarantee is Backed by a Bond If You Want It

Beuret Heating Co.

"AUBURN FURNACES MAKE WARM FRIENDS"

PHOTOGRAPHS, WATER COLORS, KODAK SUPPLIES, FRAMES

Everything pertaining to an up-to-date studio can be found at

THE SCHERMERHORNS

201 West Seventh St., Auburn, Indiana

LARGEST LOAF OF WHITE BREAD.

First—1 Ladies' Tailored Skirt, value $6.00, donated by Adolf J. Schloss.

Second—1 C-B Corset, value $3.00, donated by M. Jones & Son.

Third—1 Ladies' Hand Bag, value $2.00, donated by Schaab & Bro. Co.

Fort Wayne & Northwestern Railway Company

"The Modern Way"

AFFORDS a quick, clean and comfortable passenger service and a reliable and prompt freight service.

Special attention is given to special parties such as church, lodge and society gatherings and picnics. Theater parties, etc., personally conducted excursions where a guarantee of 100 or more fares is made. Chartered cars at reasonable rates.

Our freight service is a means by which trade is increased because it enables the buyer and seller to transact business with dispatch. In short it is—

Express Service at Freight Rates

Our interests are mutual, therefore by patronizing us you help yourself.

Ft. Wayne & Northwestern Ry. Co.

BOWER'S BIG STORE

The greatest variety of good dependable merchandise in the county. The lowest price for good goods. The satisfied customer our best advertisement. Look for our specials during Festival week.

E. L. BOWER, AUBURN

BEST PLATE OF LIGHT BISCUITS.

First—$5.00 Worth of Millinery, donated by Cowan Sisters.

Second—1 Pair Ladies' Walk Over Shoes, value $3.50, donated by F. J. Nebelung & Co.

Third—1 No. 2 Brownie Camera, value $2.00, donated by Ashton Staman.

BEST LOAF CAKE.

First—1 Pair Ladies' Red Cross Shoes, value $4.00, donated by Houk Bros.

Second—1 Nemo Corset, value $3.00, donated by Schaab & Bro. Co.

Third—1 Pair Lace Curtains, value $2.00, donated by F. J. Nebelung & Co.

DR. J. E GRAHAM
DENTIST

Gold Casting and Bridge Work a Specialty

Prices Consistent With First Quality Work

Office Auburn State Bank Building

BELL PHONE
Office, 280K Res., 567K

WHITE WYANDOTTES EXCLUSIVELY

R. C. CAPEN, AUBURN, INDIANA

Member National White Wyandotte Club

THE STAY WHITE KIND

Eggs—Pen No. 1, $3.00; Pen No. 2, $1.50. Special Matings.

NOTE—Through an oversight the name of Oliver P. Wilkins, "The Popcorn Man," was omitted in the classified index and should appear on page 5 of the Premium List. His advertisement appears on page 100.

BEST LAYER CAKE.

First—1 Ladies' Silk Waist, value $5.00, donated by Schaab & Bro. Co.

Second—1 China Rack, value $3.00, donated by W. H. Loy.

Third—1 Hand Bag, value $1.25, donated by Kinsey Ashleman & Co.

LARGEST AND BEST DISPLAY OF BAKED GOODS.

First—1 Gold Filled, Stone Set Bracelet with bar pin to match, value $9.00, donated by E. O. Little.

Second—1 Leather Hand Bag, value $4.00, donated by Geo. W. Kuhlman.

Third—1 No. 2 Brownie Camera, value $2.00, donated by Ashton Staman.

SAY!

Don't go back to that smoky coal range this winter. *A coke attachment* with a gas kindler means *cleanliness*, *convenience* and *economy*. The coke attachment on your gas range means the *elimination of kindling*, *smoke* and a *large percent of ashes*. It will burn hard coal or coke and will keep the kitchen comfortable in the coldest weather. For further information inquire at the office of the

Indiana Fuel & Light Co.

PARRETT & CO.

Auburn's Leading Harness Makers

Gall Cure Collar
Detroit-Boston Truck Collars
Full Rawhide Whips
Baby Whips Free
Heavy and Light Harness

East 9th St. = Auburn

W. C. KETTERING

—FOR—

Drugs, Toilet Articles, Wall Paper, Window Shades

Cor. Main and 7th Sts. Auburn, Ind.
Bell Phone 51 Home Phone 56

BEST DISPLAY OF COOKIES.

First—$5.00 worth Photographer's work, donated by "The Schermerhorns."

Second—1 $2.50 Grocery Assortment, donated by Thomas Grocery.

Third—1 Pair Ladies' Kid Gloves, value $1.00, donated by Schaab & Bro. Co.

FRUIT SUPPLY CO.

LOUIS CASCARELLY, MGR.

We Retail and Wholesale Bananas
Oranges, Candy, Cigars
and Tobacco

FRUIT SUPPLY CO.

110 W. 7th St., Auburn, Ind.

$2.50 and $3.00 Improved Razors

97c

We are selling all the leading brands of imported razors at 97 cents each. These razors are from the leading importers of razors in the United States. They are all high grade samples. The assortment comprises all the well-known makes including the Wade & Butcher, Brandt, I-X-L, Rogers, Wostenholm Pipe Razor, Ben Hur, Lewis, popular brands of all the famous makes. In fact we have sold the same identical razors as high as $2 50 and $3 00 each. Every razor is guaranteed perfect, and set ready for use. Every razor sold that does not give perfect satisfaction can be exchanged.

$2.00 BRANDT SELF-HONING RAZOR STROPS, 97c

The Brandt Self-honing Razor Strop is the best razor strop on the market today. The only razor strop in the world that hones and strops your razor at the same time and enables you to obtain an edge which only an experienced barber can give. The Brandt Self-honing Razor Strop will put a keener edge on a razor with fewer strokes than any other razor strop. Your razor will show and your face will feel the difference at once. Guaranteed never to become hard or glossy. Sold and advertised everywhere at $2.00. Our price 97 cents each.

ASHTON STAMAN, DRUGGIST, AUBURN, INDIANA

BEST PLATE OF DOUGHNUTS.

First—1 Pair Ladies' Shoes, value $4.00, donated by Whitney Mable Co. (Call B. W. Beidler; we fit your feet.)

Second—1 No. 2 Brownie Camera, value $2.00, donated by Ashton Staman.

Third—1 8 yard Pattern Gingham, value $1.00, donated by Schaab & Bro. Co.

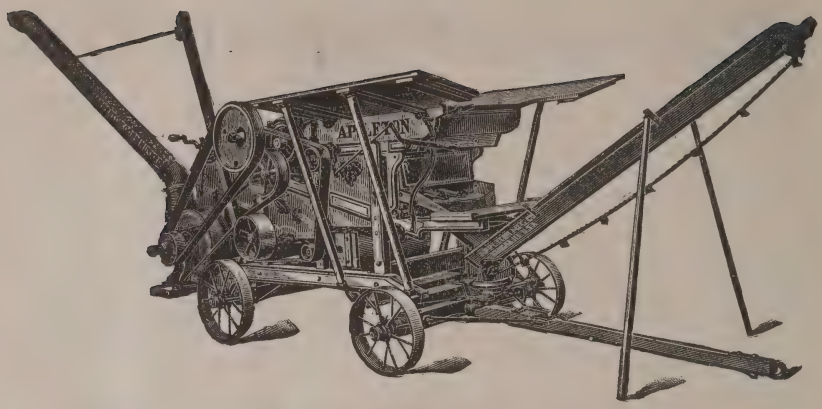

If It's a Good Thing We've Got It

We Carry a Complete Line of

FARM IMPLEMENTS

And Also Make a Specialty of

Corn Huskers, Gasoline Engines, Feed Grinders, Silo Fillers and Stoves and Heavy Hardware

We are the largest dealers in Northern Indiana and carry a complete line of goods at all times of the season. Come in and give us a trial. Our motto is "A Square Deal to Everybody." See our display at the southeast corner of square.

TROVINGER & CO.

CANNED GOODS SPECIAL.

FOR THE LARGEST AND MOST COMPLETE DISPLAY.

First—1 Pair Ladies' Shoes, value $4.00, donated by Whitney Mable Co. (Call B. W. Beidler; we fit your feet.) Also 1 No. 2 Brownie Camera, value $2.00, donated by Ashton Staman.

Second—1 Henderson Corset, value $3.00, donated by M. Jones & Son.

Third—1 Ladies' Umbrella, value $2.00, donated by Adolf J. Schloss.

Note—All canned goods must be displayed in 1 Quart cans.

The "LITTLE" Theatre

Main Street, Opposite Court House

OPEN EVERY AFTERNOON AND EVENING DURING THE FALL FESTIVAL

Clean = Cool = Convenient = Comfortable

Special Attraction all Fair Week

Not Better Than the Best, But Better Than the Rest

Canned Goods Department

BEST CAN OF PEACHES.

First—1 Aluminum Cooker, value $2.50, donated by Kinsey-Ashleman & Co.

Second—1 Fancy Back Comb, value $1.00, donated by Schaab & Bro. Co.

Third—1 Year's subscription Weekly Bee, donated by John C. Lochner.

JOHN WIMER HERMAN L. BROWN

Vandalia Elevators

We are Always in the Market for

GRAIN, HAY, SEED

ONIONS, POTATOES

We will contract your grain for future delivery, if you desire. Call us up for markets, either telephone, at any time. Yours truly,

WIMER, BROWN & CO.

C. A. WILDESON

Staple and Fancy
GROCERIES

We are Headquarters for the Famous
Club House Brand Tea and Coffee

BEST CAN OF PEARS.

First—1 Fancy Linen Center Piece, value $2.50, donated by M. Jones & Son.

Second—1 Clock, value $1.50, donated by "A Booster."

Third—1 Picture, value $1.00, donated by Ray C. Dilgard.

BEST CAN OF STRAWBERRIES.

First—- American Beauty Corset, value $2.00, donated by M. Jones & Son.

Second—1 Clock, value $1.50, donated by "A Booster."

Third—1 Salad Dish, value 50c., donated by Kinsey-Ashleman & Co.

E. T. COCHRAN

—FOR—

Domestic Coal

MANHATTAN LUMP THRESHING

Cockerels for Sale

AUBURN - - INDIANA

Swineford House

EDWARD REED, Proprietor

ENTIRELY REMODELED

Auburn -:- Indiana

BEST CAN OF BLACKBERRIES.

First—1 J. C. C. Corset, value $2.00, donated by F. J. Nebelung Co.

Second—1 Year's subscription Semi-Weekly Dispatch, value $1.50, donated by The Auburn Dispatch.

Third—1 Pair Ladies' Wool Gloves, value 50c., donated by Schaab & Bro. Co.

"MY! Cairi serves the best"
You hear so many say;
Because he's had experience
All over the U. S. A.

WE MAKE ALL OUR

ICE CREAM, FLAVORS AND CANDIES
BEST IN TOWN

Cairi==Greek Palace of Sweets

BEST CAN PRESERVED PEARS.

First—1 Kabo Corset, value $2.00, donated by Schaab & Bro. Co.

Second—1 Corset, value $1.00, donated by E. L. Bower.

Third—1 Pair Linen Towels, value 50c., donated by M. Jones & Son.

One of the most important factors in the success of the Free Fall Fair in 1912 was the Booster Band in its advertising campaign. The band will make the same general canvass of the surrounding towns and county this year, with a number of new features added, and the committee is expecting great results from its efforts.

—FOR—

TIME TRIED INSURANCE

OF ALL KINDS

—FOR—

Bonding in Any Position

—SEE—

HARRY C. McCLUNG

Successor to Miles Baxter

H. & J. TRENTMAN

WHOLESALE
AND RETAIL

Cigars and Tobacco

Auburn, Indiana

THE EMPIRE

West 7th St., Auburn, Ind.

Safest, Coolest and Best Ventilated Moving Picture House

Special Features for the Free Fall Fair

Change of program for each show. Open each afternoon and evening. Come and enjoy an hour's rest and see the best in the moving picture world. Our motto——

"BETTER THAN NEED BE"

FRED H. BEARD, MANAGER

R. F. MOFFETT

South Cedar Street

Livery, Feed and Boarding Barn

BOARDING A SPECIALTY

BEST CAN CUCUMBERS.

First—- $2.50 Grocery Assortment, donated by John H. Buss.

Second—1 Year's subscription Semi-Weekly Courier, value $1.50, donated by The Auburn Courier.

Third—1 Pair Black Silk Hose, value 50c., donated by M. Jones & Son.

From the Cheapest that is Good to the Best that is Made

THE MARK OF QUALITY--STARR PIANOS
THE RELIABLE RICHMOND

Richmond Players

Starr Players

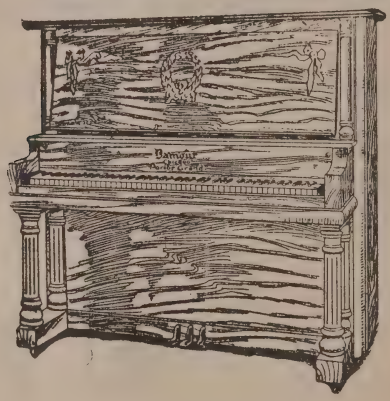

Remington Players

Trayser Players

SEWING MACHINES

Singer—Wheeler & Wilson. Over thirty million in use. Sold on easy payments. Old machines taken in exchange. Liberal discount for cash. Supplies furnished for all makes. A free trial before you buy. Phone your orders to us.

CHAS. W. MILLER, AGENT

Headquarters at Little's Jewelry Store

Auburn - - Home Phone 378 Bell Phone 134-K - - Indiana

The Pantatorium

FOR ALL KINDS OF UP-TO-DATE

French Dry Cleaning, Pressing and Repairing

J. D. ELDRIDGE

Rear of Sheets Piano and Music Store, Auburn, Indiana

BEST DISPLAY OF JELLY IN GLASSES.

First—1 Picture, value $2.00, donated by R. C. Dilgard.

Second—1 Clock, value $1.50, donated by "A Booster."

Third—1 Pair Ladies' Gold Seal Rubbers, value 85c., donated by B. W. Beidler.

PETER YOUNG

TAILOR

REPAIRING NEATLY DONE 120 West 7th St.

Horse Department

William Dawson, Superintendent.
Artus Coyle, Asst. Superintendent.

Horses entered in competition for these prizes will parade upon the streets of Auburn at 2:30 P. M., Wednesday, October 1st. For full particulars see program or call Superintendent or Asst. Superintendent.

A display of colts will be held and valuable premiums given. For full particulars write or call on Artus Coyle, Supt. of Horse Department.

DEATH
Cancels
Many
Things
But not MORTGAGES

A Lincoln Life Policy
Will Cancel Your Mortgage in Case of Your Death or Old Age

Geo. W. Coe, Agt.
AUBURN, IND.

Your First and Last Chance to Secure a

First = Class Shave or Hair Cut

Adjoining East Side Grocery
E. 9th St., Auburn

E. L. JENKINS
AUBURN, IND

BEST SINGLE DRIVING HORSE.

First—$10.00 worth of building material, donated by the Auburn Lumber Co.

Second—$5.00 worth of dental work, donated by Dr. F. W. Hoffman.

Third—1 New Style Oval Alarm Clock, value $2.50, donated by E. O. Little.

JOHN H. SCHLINK

Horseshoeing and Repairing

Home Phone 130

AUBURN - INDIANA

THE PRACTICAL TINNER KNOWS

39 YEARS' EXPERIENCE

CALL AND SEE ME

Roofing and Spouting, Cistern Pumps, Well Tanks and Tinware :: :: Hand Made Copper Wash Boilers always on hand Give me your work and have it done right and when you want it :: :: :: :: ::

A. H. Conrad, Auburn

Copyright Hart Schaffner & Marx

Clothing

WE are offering you CLOTHING at a less price (quality considered) than any other store in this section of country.

Our reasons for this are sensible ones—

We have a number of departments and only ONE OVERHEAD expense. We own our homes and store building. We discount all of our bills. We represent the very best clothing manufactnrers in the world.

We base our selling prices accordingly. We shall be more than pleased to show you.

Our stock of Furnishings

Consisting of Hats, Caps, Shirts, Sweaters, Handkerchiefs, Sox, Ties, Underwear, etc., is equally asstrong as our showing of Clothing.

Both stocks are so complete that you are sure to find in them exactly what you want and at the price you wish to pay. Be sure to call.

Schaab & Bro. Co.

HEAVY DRAFT TEAM.

First—One Gimble Hat, value $3.00, donated by Schaab & Bros. Co. Also 1 Niagara "Scooter," value $5.00, donated by Auburn Hardware Co.

Second—One Pail Prussian Horse Tonic, donated by Ashton Staman.

Third—One $2.50 Grocery Assortment, donated by Bassett Grocery.

THE AUBURN COURIER

=

Old - Reliable

=

Twice each week for only $1.50 per year

=

Democratic organ of the county

THE EVENING STAR

=

Only daily in DeKalb county

=

From it all other papers get their news

=

Price by mail, $3 per year

THE AUBURN DISPATCH

=

The Real Thing

=

Recognized as the best paper in the county

=

Safe, sane and sensible

=

Twice each week for $1.50

BEST BASKET OF EGGS, CONTAINING NOT LESS THAN 5 DOZ.

First—One Ton Coal, value $5.50, donated by Yesbera Coal, Feed & Seed Co.

Second—One 3 Piece Carving Set, value $2.75, donated by Oliver P. Wilkins, the Popcorn Man.

WEAR

EYE GLASSES

Dr. Charles E. Stewart

Eye, Ear, Nose and
Throat Specialist

AUBURN :: INDIANA

A Big Attraction at
a Small Cost

WILKINS

Fresh Buttered Popcorn

and Hot Peanuts

SEE THE

BIG WAGON

JENNER BROTHERS

W. E. JENNER -:- D. J. JENNER

City Livery, Feed

and Sale Barn

Best Turnouts in the City

1 QUART CANNED FRUIT SPECIAL.

For the Best 1 quart can of Fruit, canned with household granulated sugar, for sale in Auburn by Hebel Bros., John H. Buss and C. A. Wildeson, $5.00 in cash, donated by Edgar Sugar Co. of Detroit, Michigan.

J. H. GUGERLI

TAILOR

N. Main St., over Bower's, Auburn, Ind.

SPRING TIME IS CALF TIME

SAVE THEM BY FEEDING

Blatchford's Calf Meal

The Perfect Milk Substitute

Reduces the cost of feeding calves by more than half, and it is a delight to see them grow. Large, sturdy frames, plenty of meat and muscle, good appetites and nice, sleek, glossy coats.

100 LBS. MAKES 100 GALLONS CALF FOOD
Fully Equal to or Better than Whole Milk

Sample Testimonial

Sheridan, Ind., Aug. 15, 1913.

Gentlemen:—I am sending you a picture of a fine calf raised on Blatchford,s Calf Meal. It was fed on your meal when three days old and took the premium at the calf show here. She is a beauty, and Blatchford's Calf Meal is the real thing to raise fine calves. (Signed)

J. N. Applegate

BOOK "How to Raise Calves Without Milk" **FREE**

H. B. McCORD, AUBURN, IND.
The Leading Druggist

The Sanitary Market

SWARTZ & BATDORF, PROPS.

Call and see our modern shop, with a complete line of fresh and cured meats and up-to-date equipment. We pay highest prices for Cattle, Hogs, Calves and Lambs. We also pay top prices for Hides.

141 E. Ninth St. — Both Phones

VEGETABLE SPECIAL.

For the person making the largest number of entries in the vegetable department.

First—Gent's Gold Filled Watch Fob, value $5.00, donated by E. O. Little.

Second—One Bunch Select Bananas, value $3.00, donated by Cascaralley.

O. P. REDMAN

Bowling Alley and Shooting Gallery

West Seventh Street, Auburn, Ind.

SPECIAL.

FOR THE BEST AND LARGEST DISPLAY OF CELERY.

One Rocker, value $3.00, donated by Ray C. Dilgard.

Health Means Profit

Poultry and Stock will do their best for you when you keep them free from disease. Here are two timely reminders:

Conkey's Roup Remedy Whether used as a remedy or as prevention, we have never known this to fail. Try it; if it doesn't satisfy you, your money back. That is our positive guarantee. 25c, 50c and $1.00 sizes. Wise poultrymen keep Conkey's always on hand in roup season and use it at the first sign of sneezing or moping.

"Salt-Em" Conkey's Medicated Stock Salt—a guaranteed worm remedy and fine conditioner for all kinds of live stock. Use this for all horses, cattle, sheep and hogs Gets rid of the worms, puts digestion right, saves waste of feed and makes every animal do its best for you. Try it—that's the test. Use it 30, 60, 90 days, and if it doesn't satisfy you, come in and get your money back. 10-lb. pail, 75c; 40 lbs., $2.25; 100 lbs , $5.00. For sale by

Howard B. McCord

Auburn Agent

THE BIG RED BARN

Livery, Feed and Sale Stable

Stop Here and Receive Kind Treatment

H. L. Green, Proprietor

East St. Both Phones AUBURN, INDIANA

Mayer Brothers of Chicago

Manufacturers of
the Famous

"Wooly Boy" Suits for Boys

AND THE

"Graduate" System for Youths

call your attention to the fact that the Schaab Clothing & Shoe Company, at Auburn, has accepted the agency for these famous boys' togs and is now prepared to show you the grandest line of boys' clothing in Auburn. These garments are guaranteed all wool and are made of the latest novelties in fabrics, as well as fine serges and staples. Your presence is requested at this store, during the Fall Fair, where this line will be on display.

WANTED

Old Iron, Metal, Rags, Rubber, Paper, Hides, Etc.

Highest Cash Rates Paid for Goods Delivered at My Place

Call or drop me a postal

Ben Benson

North Van Buren Street

Home phone 209 Bell phone 203

MYRON BRANDON

Contractor and Builder

Estimates Cheerfully Furnished

Bell Phone 292-K

FREE HAND DRAWING.

For the best series of 3 drawings by school children.

First—To the boy: 1 pair of school shoes, value $3.00 donated by Houk Bros. To the girl: 1 pair misses shoes, value $3.00, donated by Houk Bros.

All those desiring to make entries will do so in the Ladies' Fancy Work Department.

Auburn Sanitary Baths

Four of the rooms open every day and evening (except Sundays) to the public with hot and cold water for ordinary bath at 25c. Cor. Main and Sixth Sts.

DR. W. W. SWARTS

IF YOU ARE FROM MISSOURI

give us a chance to "show you" that our forty years experience in the manufacturing of buggies and surreys has given us precedence over other lines of work.

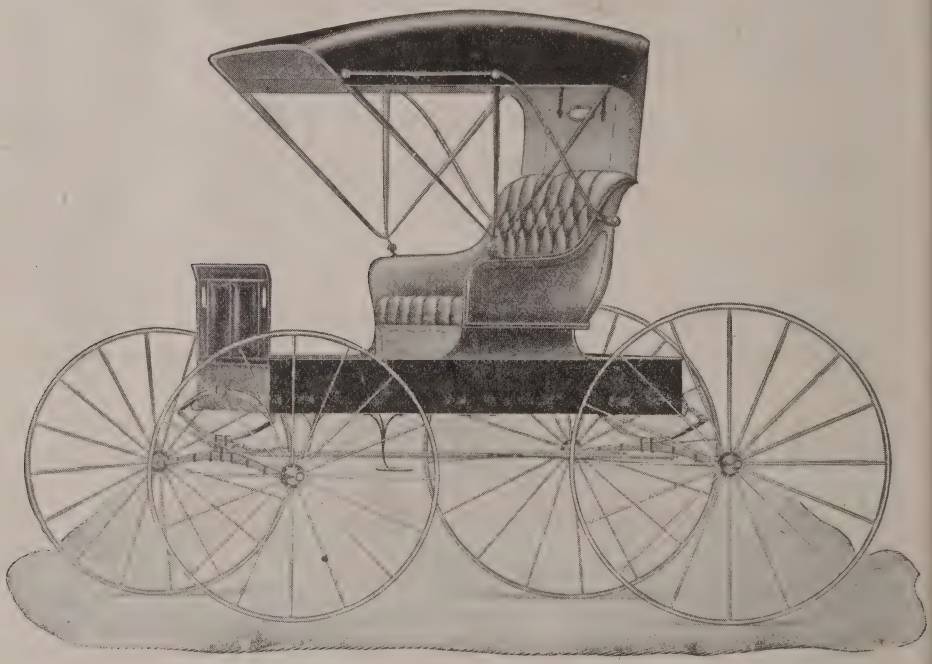

It will be to your interest
to see us before you buy.

The Eckhart Carriage Company

Repository at Factory, East Seventh St., Auburn, Ind.

SPECIAL.

For the best Cake, any kind, baked by a girl under 16 years of age.

First—One picture, value $3.00, donated by Ray C. Dilgard.

Second—One No. 2 Brownie Camera, value $2.00, donated by Ashton Staman.

THE DEKALB COUNTY POULTRY ASSOCIATION

Will hold their Fourth Annual
Show at Auburn, Indiana

January 7-11, 1914

Bring your birds and have them judged by the old reliable poultry judge, A. E. Hamlin, and compete for the many valuable premiums. Comparison show.

The Zimmerman

Special for 1913

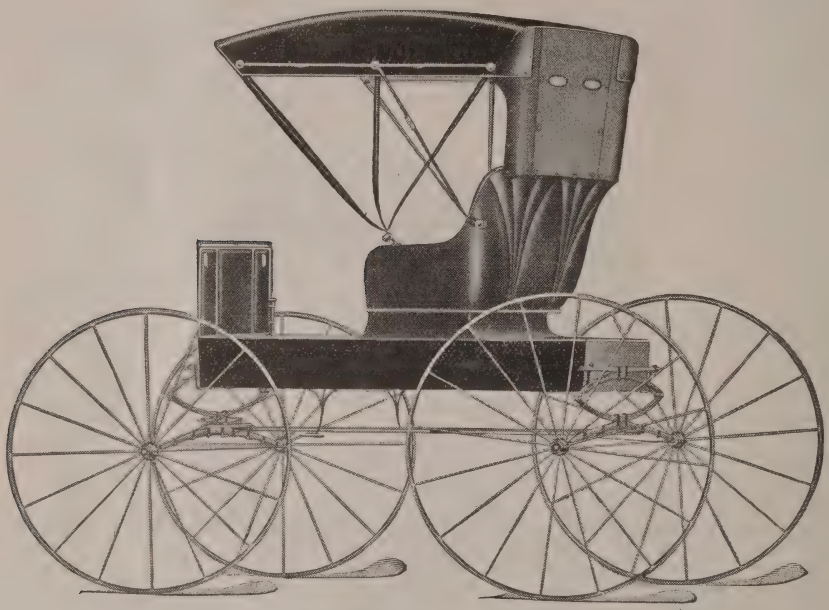

The Very Latest
The Most Comfortable
The Most Dependable

This is but one of many to choose from. Our line is complete—Surreys, Road Wagons, Driving Wagons, Buggies, etc. If you want a buggy that will give you good, dependable service, buy a Zimmerman of

J. D. MYERS

or call at our factory

ZIMMERMAN MFG. CO.

AUBURN, IND.

Poultry Department

The DeKalb County Poultry Association will assume charge of the Poultry Department.

A. Hamlin, Judge.
Henry Peckhart, Superintendent.
Hugh Robbins, Asst. Superintendent.

In the Poultry Department a pen must consist of one male and four females, either young or old, or both.

All birds entered must be shown in coops of regulation size, 2 feet by 4 feet by 30 inches high, and should have a door easy of access.

AUBURN PRODUCE CO.

Shippers of

Superior Poultry, Butter, Eggs and Cheese

Farmers, bring your poultry to the Auburn Produce Company and get the market price at all times of the year

Myers & Hornberger, Proprietors

Sonth of Vandalia Railroad

AUBURN - - - INDIANA

The de Soto Six

Costs $2185

It was designed to match $2700 cars. So it's quite a car. It has the best of everything. Ball-bearing kingpin makes it steer easy.

A new sensation to drive. It has the power. From a pace of two miles an hour a flick of the throttle gives the speed of the wind. No fooling with gears.

It is a dream to ride in. No vibration. No rattling or fussing about its work. Bowls along light as a fox. Its work is play.

Economy doesn't mean the least money spent. A few dollars less price may mean many dollars less car.

Are you weary on one-year cars? Do you want a good one this time? Then come and see the "de Soto Six" being built.

The de Soto Motor Car Co.

AUBURN, INDIANA

FOR THE BEST PEN OF PLYMOUTH ROCKS.

First—1 Pair Wear-U-Well Rubber Boots, value $2.98, donated by Wear-U-Well Shoe Co.

Second—1 No. 2 Brownie Camera, value $2.00, donated by Ashton Staman.

Third—1 Year's subscription to Weekly Bee, donated by John C. Lochner.

GEO. W. ANDERSON'S

East Ninth St.

The place to eat during the Free Fall Fair

CLUB HOUSE LUNCH ROOM

Regular Dinner and Luncheon

Arthur Grube, Prop.

West Seventh St.

AUBURN - - INDIANA

Just Imagine They Are Made in New York

Smoke the K. O. T. M.

Manufactured by HULL & HULL Auburn, Indiana

BEST PEN OF WYANDOTTES.

First—1 Pair Rubber Boots, value $2.98, donated by Wear-U-Well Shoe Co.

Second—1 Case Sauer Kraut, value $2.00, donated by Sanitary Kraut Co.

Third—1 Year's subscription to Weekly Bee, donated by John C. Lochner.

BEST PEN OF RHODE ISLAND REDS.

First—Pail Prussian Stock Tonic, value $3.00, donated by Ashton Staman.

Second—1 Case Sauer Kraut, value $2.00, donated by Sanitary Kraut Co.

Third—1 Neck Tie, value 50c, donated by Schaab Clothing & Shoe Co.

THE NEW YORK POULTRY AND EGG COMPANY

Situated in the heart of the city, on the corner of East Ninth and Cedar streets, solicits your poultry at all times and seasons of the year. We pay the highest market prices at all times. Our motto is "A Fair and Square Deal to Everybody." Call on us, as we will appreciate your patronage.

NEW YORK POULTRY AND EGG COMPANY

A. J. GEISINGER, MANAGER

Bell Phone 301 - - Home Phone 10

L. D. ROBBINS

Manufacturer of

Pure Ice Cream and Sherbet

We have an up-to-the minute ice cream parlor in the Watson building on South Main street, where we will be glad to greet you during the Fall Fair.

Special Attention to Orders for Parties and Socials

BEST PEN BRAHMAS.

First—1 Pair Men's Walk Over Shoes, value $4.00, donated by F. J. Nebelung Co.

Second—1 Case Sauer Kraut, value $2.00, donated by Sanitary Kraut Co.

Third—1 Soap Dish, value $1.00, donated by H. H. Strole.

BEST PEN OF LANGSHANGS.

First—1 $2.50 Grocery Assortment, donated by C. A. Wildeson.

Second—1 Pocket Flash Light, value $1.50, donated by J. R. McDowell.

Third—1 Soap Dish, value $1.00, donated by H. H. Strole.

SEE

M. W. ARNOLD

EAST SIDE PLUMBER

For All Kinds of
Plumbing and Sewer Work

WORK GUARANTEED

Bell Phone 405K 507 E. Ninth Street

BEST PEN LEGHORNS.

First—1 $2.50 Grocery Assortment, donated by C. A. Wildeson.

Second—1 Fancy Vase, value $1.00, donated by H. B. McCord.

Third—1 10 lb. Pail of Conkey's Salt E. M., value 75c., donated by H. B. McCord.

THE
MODEL BAKERY
400 South Main Street

Headquarters for Good Bread and Good Cakes. Special Orders Promptly Attended

C. L. BAUER, Prop.

G. W. Mochamer
DRAY LINE

Special attention given household goods. Piano moving our specialty

Auburn - Indiana

BEST PEN OF MINORCAS.

First—1 Dozen, 2 minute phonograph records, value $4.00, donated by E. O. Little.

Second—1 Box K. O. T. M. Cigars, value $2.25, donated by Hull & Hull.

Third—1 Soap Dish, value $1.00, donated by H. H. Strole.

Zolman & Zolman

Up-to-Date Sanitary Plumbing, Steam and Hot Water Heating

Located E. 9th St., South of Jail
Bell Phone 546-L Auburn, Ind.

Cook's B. S.

5——BARBERS——5

C. A. COOK, Proprietor
South Side of Square, Auburn

J. Y. W. McClellan

Sells

Fertilizer

BEST PEN OF ORPINGTONS.

First—1 Dozen, 2 minute phonograph records, value $4.00, donated by E. O. Little.

Second—1 Pocket Flash Light, value $1.50, donated by J. R. McDowell.

Third—1 Year's subscription to Weekly Bee, donated by John C. Lochner.

BEST PEN OF HAMBERGS.

First—1 Box Cigars, value $2.25, donated by H. & J. Trentman.

Second—1 Year's subscription to Semi-Weekly Dispatch, value $1.50, donated by The Auburn Dispatch Co.

Third—1 Soap Dish, value $1.00, donated by H. H. Strole.

THE WINNERS

WAGONER'S SILVER SPANGLED HAMBURGS

THE STRAIN THAT ALWAYS WINS BLUE RIBBONS

Winners at Madison Square Garden (New York), Boston, Cleveland and Toledo. The cock bird in first pen has never been beaten, winning first at Madison Square; special color, Boston; first and special color, Cleveland; and first at Toledo; four entries at Cleveland, Ohio, January 22-27, 1912, first cock, first cockerel, first pullet, second hen and special color. Eleven entries at Toledo, January 8-14, 1912, first cock, first and third hen, second cockerel, second, third and fifth pullet. Eggs for sale, unfertile eggs replaced. Mating list and circular free.

C. L. Wagoner, Auburn, Indiana

BEST PEN OF HOUDANS.

First—1 Picture, value $2.00, donated by a "Booster."

Second—1 Men's Swiss Knit Union Suit, value $1.50, donated by Adolf J. Schloss.

Third—1 Year's subscription to Weekly Bee, donated by John C. Lochner.

BEST PEN BANTAMS.

First—1 Picture, value $2.00, donated by a "Booster;" also 1 Case Soda Pop, value $1.20, donated by City Bottling Works.

Second—1 Year's subscription to Semi-Weekly Courier, value $1.50, donated by The Auburn Courier.

Third—1 Pair Cuff Links, value 50c., donated by Adolf J. Schloss.

Poultry Life Insurance

Takes care of Biddy and the Chicks

Zenoleum is the ONE disinfectant and Lice Killer that really does PREVENT disease, keeps down the death-rate and rids the fowl of Lice and Mites.

Used in the Incubator it prevents WHITE DIARRHOEA and makes healthy flocks of youngsters. Cures ROUP too.

At STORRS and MOUNTAIN GROVE Egg Laying Competitions perfect sanitary conditions were maintained the entire year, and not a bird was lost because of infectious disease.

Send for FREE book "Chicken Chat."

THE ZENNER DISINFECTANT CO.

CHEMISTS. DETROIT, MICHIGAN

FOR SALE BY

H. B. McCORD

THE LEADING DRUGGIST

AUBURN - - - - - INDIANA

BEST PEN ANCONAS.

First—1 Box National Speaker Cigars, value $2.25, donated by Victor Joe Cigar Co.

Second—1 Case Soda Pop, value $1.20, donated by City Bottling Works.

Third—1 Soap Dish, value $1.00, donated by H. H. Strole.

J. E. Pomeroy

Attorney at Law

Auburn Indiana

H. H. Achemier

Carpenter, Contractor and Builder

We also handle Slate Roofing

Auburn - Indiana

BEST TRIO OF TURKEYS.

First—1 Box National Speaker Cigars, value $2.25, donated by Victor Joe Cigar Co.

Second—1 Case Soda Pop, value $1.20, donated by City Bottling Works.

Third—1 Box Candy, value $1.00, donated by Albert Cairi—Palace of Sweets.

Chas. M. Brown

Attorney

East 9th St. - Auburn, Ind.

Leas Pool Room

West 7th St.

We Are On the Square

BEST PEN OF WHITE PEKIN DUCKS.

First—1 Rug, value $2.00, donated by F. J. Nebelung. Also 1 Pair Men's Gloves, value $1.50, donated by Adolf J. Schloss.

Second—1 No. 2 Brownie Camera, value $2.00, donated by Ashton Staman.

Third—1 10 lb. Pail Conkey's Salt E. M., value 75c., donated by H. B. McCord.

Charles S. Smith

Attorney-at-Law

North of Square, Auburn, Indiana

Dr. D. N. Fitch

Veterinary Surgeon
Calls Attended Anywhere

Auburn Indiana

BEST PEN INDIAN RUNNER DUCKS.

First—1 Picture, value $2.00, donated by a "Booster;" also 1 Lion Brand Shirt, value $1.00, donated by Adolf J. Schloss.

Second—1 Pocket Flash Light, value $1.50, donated by J. R. McDowell.

Third—$1.00 worth Shoe Repairing, donated by Electic Shoe Repair Shop.

THE BELL
Restaurant

Hot Lunch Room
Short Order House
Dinner 20 Cents

East Ninth St., Opposite Jail
Auburn, Ind.

F. W. Hoffman

Dentist

Both Phones Gandy Block
AUBURN, INDIANA

BEST TRIO OF GEESE.

First—1 50 lb. Sack of Flour, value $1.30, donated by Model Bakery; also 1 Fancy Vase, value $1.00, donated by H. B. McCord.

Second—1 Elgin Dress Shirt, value $1.00, donated by Geo. W. Kuhlman.

Third—1 Year's subscription to Weekly Bee, donated by John C. Lochner.

Link & Atkinson

Attorneys-at-Law

East 9th Street Auburn, Indiana

Charles Pommert

Barber

West 7th Street Auburn, Indiana

FOR THE LARGEST DISPLAY IN ANY ONE CLASS.

First—1 Ton of Soft Coal, value $5.50, donated by E. T. Cochran.

Second—1 Dozen 2 minute phonograph records, value $4.00, donated by E. O. Little.

Haley's Shaving Parlor

R. F. Haley, Prop.

Fine Line of Cigars

First Door North of Hebel Bros.

P. V. Hoffman

Attorney-at-Law

Over Hebel's Store, Auburn, Ind

PRES WILCOX

Chairman Music Committee Free Fall Fair

Popular Leader of the Famous Booster Band

Synopsis of the Booster Band

Organized in July, 1912, composed of twenty-eight of the county's most talented musicians, under the efficient leadership of Prof. Pres Wilcox, assisted by B. O. Fink, Auburn's prominent soprano soloist.

The purpose of this organization was to boost and advertise the Free Fall Fair. After rendering twelve open air concerts in DeKalb and adjacent counties, thru the generosity of Auburn Auto owners, accomplishing their purpose the organization disbanded. Upon the urgent request of the business men and citizens of DeKalb Co. the Band will be re-organized under the same leadership and without a doubt will meet with the same public approval and appreciation which greeted it last year.

We Invite Home Visitors

It was a custom of early days for the pioneer to revisit his eastern home after years of absence, there to enjoy brief renewal of former associations. He recked not of distance nor difficulties, but made his journey sometimes on foot, to be richly recompensed for his labors by his welcome.

Why not renew that good old-time custom this coming fall, you still remembered former residents of DeKalb County, and avail yourselves of exceptional inducements?

The Commercial Club of Auburn, in behalf of DeKalb

County, plans to extend an official welcome during the Fall Festival at the county seat to all former residents who may honor them and please themselves by their presence.

To this end a special committee has been named and arrangements have been made for quarters in the new court house, where all will be welcomed and expected to feel themselves at home.

Many DeKalb people have moved elsewhere during the lapse of years. Children have grown to maturity in your new homes. How insistent has been the longing to see once more the old places and to greet in hearty friendship the friends who still remain of other and distant days.

Never again will there be given more favorable opportunity. Now is the time when a visit will come the nearest meeting fondest expectations. Our formal general invitation is extended in belief that very many to whom it may come will surely respond.

We express confidence that not one of those who will avail themselves of this opportunity shall in any sense have come to regret the time, effort and expense given to a home visit and a reunion during a festival and a celebration destined to be memorable in the annals of our county.

The progress of improvement has been in harmony with the spirit of the times, and measures in whose inception you had a part have been carried to completion and changes for the better will be viewed with undoubted satisfaction.

Woods have disappeared. Swamps have been drained. Highways have been graveled and the character of buildings, private and public, have undergone a marked change. You will find in Auburn a city which you left a town. Once familiar places will be sought in vain.

Near the old academy you will be welcomed to a public library. On the site of the old jail you will see building a fine city hall. Where stood the Auburn House are rising the walls of a noble building for the Y. M. C. A.

You will read strange names over entrances to business houses and the paved streets will be thronged by people you never knew, yet you will still find familiar places and be gratified to meet many grown old but not forgetful of their friends.

In full assurance that all will be done that can be done to help you realize your ideal of this home-coming and in firm faith that whom you will meet, what you will see, and how you will be entertained will be a rich recompense for travel and outlay. We most earnestly and cordially invite your presence to share with us in the festivities of the occasion.

Oh! Memories of the past abide and bless us;
Though wanderers from places loved of yore;
Sometimes will air from your far fields caress us,
Until we need your healing balm no more.

WILLIAM H. McINTOSH,
Chairman of Committee.

Purdue Agricultural Educational Exhibit

Animal Husbandry—2 boxes along the line of cattle, hogs, sheep and horses, their care, feeding, breeding, management, marketing, etc. Valuable results of experimental work are given in a graphic and easily understood way.

Horticulture—2 boxes. A good idea is given of the broad and thorough course given to students in horticulture —fruit growing, vegetable gardening, and green house management. Spraying apparatus, pruning and grafting tools, etc., are shown.

Crops and Soils—3 boxes. This part of the exhibit shows to everyone that students get a sound and valuable course in choosing, improving, caring for, rotating and utilizing crops, and in the structure and characteristics of soils and the handling of them so as to maintain and increase their fertility. Results of experimental work in soils and crops are shown.

The Rapidly Increasing Demand for

Furnas Ice Cream

reveals the public approval of our efforts to give the public a cream of superior quality—that velvety smoothness—that delicious flavor found only in Furnas cream is the product of thirty-five years of conscientious study of the manufacture of ice cream. There is no other "just as good."

FOR SALE BY

The Judson Confectionery

Dairying—2 boxes. The Dairy department offers, as one of these boxes shows, an execllent course in this subject. Results of station work are set forth and valuable suggestions given.

Botany—1 box. The subject of small seed improvement is receiving more and more attention. Seed selection is a big factor in crop production. Valuable help on this matter is afforded in this box.

Seed Improvement—1 box. The subject of small seed improvement is receiving more and more attention. Seed selection is a big factor in crop production. Valuable help on this matter is afforded in this box.

Feeds and Fertilizers—1 box. Samples of the commonly handled brands of these commodities with an analysis of each are shown. Thus one can get at the relative value. The men in charge of this exhibit will give information on how, when and where to use feeds and fertilizers.

Animal Diseases—1 box. This is one of the most attractive and important features of the whole exhibit. Real specimens of diseased tissue are shown. The men in charge will gladly give information on tuberculosis, hog cholera and other common diseases which occasion such losses to our farmers.

Domestic Science—1 box. A study of this part of the exhibit will do much to stimulate to greater effort on the part of our people to make our homes more attractive, the housewife's duties lighter and pleasanter and to improve rural conditions generally. Sanitation, convenience, food, clothing, economy—all these are important in the home.

Two men familiar with the course given at Purdue, and with the experimental work carried on, will accompany the exhibit to explain it, to give information on soils, crops, live stock, horticulture, dairying, etc., and to point out sources of further information on matters of interest to farmers.

You Save Money

You save time, and a hundred and one annoyances that come to one in a season's sewing, if in the purchase of a sewing machine you make *Quality* your chief aim.

I know the kind of machine that the **WHITE** company turns out, and have no hesitancy in recommending it as the finest equipped and most modern machine that ever came down the pike.

It's strongly built, a good looker, a light runner, and being fitted with all the latest mechanical devices, it enables you to do your sewing—more of it with less effort than ever—and it stands good for long years of the finest sort of service.

If you want a dependable machine—one that will return full value for your money and then some—then buy the **WHITE.**

I shall be more than pleased to show you what the **WHITE** can do.

When visiting the Free Fall Fair do not fail to let us show you how it works.

E. C. SHEETS AUBURN INDIANA

Mardi Gras!

B. W. BEIDLER, CHAIRMAN

Saturday Evening of October 4 the Lid Will be Off at 7 P. M.

and after Mayor Culbertson has officially lifted the lid from the sedate and circumspect assemblege every-thing goes.

There will be a fantastic Parade at 8 P. M. starting at North Main and First street, led by the most popular man in the city and followed by everyone who can travel either via Gasoline, Air, Horse, Mule or on foot. This will be just in fun, we won't mean it, and everyone who does not join the parade and get busy and make some fun will be fined $1,-000,000, payable when you get it.

There will be on sale at cost, fantastic costumes, etc., where every one can get something to fix up with. Prizes will be given for the best decorated automobile, best carriage best representative of Woodrow Wilson, Teddy Roosevelt, Wm. Bryan, Ike Zent and other national figures.

Prizes will also be given for the best costume, most ridiculous one, funniest one, etc.

Now get busy folks, don't leave it for the other fellow to fix up, do it yourself, make your arrangements, think of something nice, funny, bad or good to do.

Red lights and fireworks will light the way and let's make this the night of all nights for fun ever seen outside of the Mardi Gras at New Orleans. We can do it if every one will get busy.

City National Bank

F. M. Hines, President
C. M. Brown, Vice Pres.
Willis Rhoads, Cashier
Fred W. Knott, Asst. Cashier

DIRECTORS

F. M. Hines
I. M. Zent
C. M. Brown
Emory A. Shook
Philip S. Carper
August Young
Willis Rhoads

You have Good Corn, Good Wheat, Good Oats, Etc. What you need next is

A GOOD BANK

We have it. Come in and see us.

Ask About Our Savings Department

You Want a Safety Deposit Box. We Have Them

Fancy Work Department

Under the auspices of Ladies' Clubs of Auburn. All Embroidery must be done in the county.

Mrs. L. L. Daniels, Mrs. S. G. Haverstock and Mrs. Frank Fanning, committee..

JUDGES.

Mrs. Bell Barney .....St. Joe.
Mrs. F. P. Hoover .....Ashley
Mrs. Lola Broughton .....Waterloo

BEST EMBROIDERED PILLOW.

First—1 Box of Apollo Class A Chocolates, value $1.00, donated by The Judson Confectionery.

Second—1 Box of Apollo Butter Chocolates, value 50c., donated by The Judson Confectionery.

BEST PUNCH WORK PILLOW.

First—1 Box Wayne Knit Hose, value $1.00, donated by Schaab & Bro. Co.

Second—1 Box Gunther's Famous Chocolates, value 50c., donated by Judson Confectionery.

BEST STENCILED PILLOW.

First—1 Ladies' Silk Umbrella, value $2.00, donated by F. J. Nebelung Co.

Second—1 Box Gunther's Famous Chocolates, value 50c., donated by Judson Confectionery.

BEST DRAWN WORK LUNCH CLOTH.

First—1 Ladies' P. W. Corset, value $2.00, donated by F. J. Nebelung Co.

Second—1 Ladies' Wool Auto Hood, value $1.00, donated by Schaab & Bro. Co.

BEST EMBROIDERED LUNCH CLOTH.

First—1 Jardiniere, value $1.25, donated by Kinsey Ashleman & Co.

Second—1 Box Apollo Buttered Chocolates, value 50c., donated by The Judson Confectionery.

Ladies' Ready-to-Wear

THERE are but few people in this county who have not visited, or heard of, our Ladies' Ready-to-Wear Department. Occupying, as we do, the first floor of our south room, equipped with the most modern fixtures, carrying a stock such as you find in cities of 50,000, and at prices far below theirs, explains the situation fully.

For the fall season of 1913 we will show you the biggest and best stock we have ever owned, and that is saying a great deal.

Each season's production we think just a little nicer and better than the previous one's. The coming season, we promise you, shall prove no exception to this rule. Materials and styles have anything beaten we have ever seen.

You certainly must not miss seeing this department. Obliging sales ladies will welcome you and take special pains to show you through.

Schaab & Brother Co.

BEST EMBROIDERED PILLOW CASES.

First—1 Hand Bag, value $1.50, donated by M. Jones & Son.

Second—1 Picture, value $1.00, donated by Ray C. Dilgard.

BEST EMBROIDERED SHEET AND PILLOW CASES.

First—$2.00 worth of Millinery, donated by Jesse Prickett.

Second—1 Fancy Vase, value $1.00, donated by H. B. McCord.

BEST DRAWN WORK SHEET AND PILLOW CASES.

First—1 Pair Ladies' Shoes, value $2.50, donated by B. W. Beidler.

Second—1 Ladies' Union Suit, value $1.00, donated by Schaab & Bro. Co.

BEST EMBROIDERED TOWELS.

First—1 No. 2 Brownie Camera, value $2.00, donated by Ashton Staman.

Second—1 Soap Dish, value $1.00, donated by H. H. Strole.

BEST PIECE OF HARDINGER WORK

First—1 Pair Boy's Pant Suits, value $5.00, donated by Geo. W. Kuhlman.

BEST RELIEF EMBROIDERED EMBROIDERY BAG.

First—1 Year's subscription to Semi-Weekly Courier, donated by The Auburn Courier.

Second—1 Year's subscription to Weekly Bee, donated by John C. Lochner.

BEST PUNCH WORK EMBROIDERY BAG.

First—Baked Goods, value $1.50, donated by the Model Bakery.

Second—1 Box Gunther's Famous Chocolates, value 80c., donated by Judson Confectionery.

BEST EMBROIDERED EMBROIDERY BAG.

First—1 Jardiniere Basket, value $3.00, donated by Ten Eyck & Son.

Second—1 Year's subscription to Semi-Weekly Courier, value $1.50, donated by The Auburn Courier.

DeKalb Mortgage Loan Co.

Buys and Sells Bonds

Mortgages and Real Estate

Fire and Liability Insurance. Money to Loan on Farms at 5 and 5½ per cent Interest. Partial Payments. Long Time.

If you want to buy a farm or have a farm for sale, call on us. South side Court House Square

Savings Loan and Trust Co.

AUBURN, INDIANA

Capital $50,000
Assets Over . . . $300,000

Let This Be Your Bank

If you want to borrow money on farm or city property

If you want to deposit your surplus safely on interest

If you want to sell, buy, build or improve your property

If you want to sell long time notes and mortgages

If you want to place real estate, guardianship or trust funds securely

If you want to refund an old loan or procure a new one

If you want your property insured

If you want to invest your surplus money in mortgages and bonds

General Banking Business Our Specialty

Ready money to loan on Mortgage Security. Home Security for Home Capital under Home Management. Home Loans to Home People by a Home Company.

We Pay 4 per cent Interest on Deposits

BEST PUNCH WORK CENTER PIECE.

First—1 Jardiniere Basket, value $3.00, donated by Ten Eyck & Son.

Second—1 Box of 4 Ladies' Handkerchiefs, value $1.00, donated by Schaab & Bro. Co.

BEST EMBROIDERED CENTER PIECE.

First—$3.00 worth of Millinery, donated by Jesse Prickett.

Second—1 Box of Apollo Chocolates, value $1.00, donated by Judson's Confectionery.

BEST ROUND LIBRARY SCARF.

First—1 Pair Children's Shoes, value $1.50, donated by Houk Bros.

Second—1 Box of Gunther's Famous Chocolates, value 80c., donated by Judson's Confectionery.

BEST EMBROIDERED TABLE RUNNER.

First—1 Auburn Souvenir Silver Spoon, value $1.50, donated by the F. F. F. Committee.

Second— 1 Box Apollo Butter Chocolates, value 80c., donated by Judson's Confectionery.

Auburn Excelsior Works

A. Murphy, Manager

Manufacturers of Excelsior

Factory West of L. S. & M. S. R. R.
Foot of First Street

AUBURN - - - INDIANA

THE AUBURN CITY BAND

The Sand and Gravel Man at Auburn, Indiana

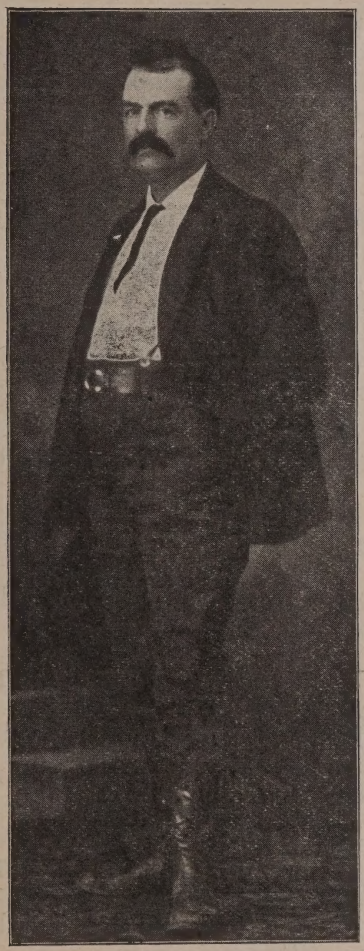

Our Sand and Gravel Used in All Important Buildings in DeKalb County

BEST STENCILED TABLE RUNNER.

First—1 R. & G. Corset, value $1.00, donated by Adolf J. Schloss.

Second—1 Box of Apollo Butter Chocolates, value 80c., donated by Judson's Confectionery.

BEST EMBROIDERED PIANO SCARF.

First—1 Pair Shoes, value $2.00, donated by F. J. Nebelung Co.

Second—1 Box of Apollo Chocolates, value $1.00, donated by Judson's Confectionery.

BEST EMBROIDERED NIGHT GOWN.

First—1 Auburn Souvenir Spoon, value $1.50, donated by F. F. F Committee.

Second—1 Box Butter Chocolates, value 50c., donated by Judson's Confectionery.

BEST EMBROIDERED CORSET COVER.

First—Perfume Shaker, value $1.00, donated by W. C. Kettering.

Second—1 Box Gunther's Famous Chocolates, value $1.00, donated by Judson's Confectionery.

BEST EMBROIDERED PRINCESS SLIP.

First—1 Auburn Souvenir Spoon, value $1.50, donated by F. F. F. Committee.

BEST EMBROIDERED WAIST.

First—1 No. 2 Brownie Camera, value $2.00, donated by Ashton Staman.

Second—Necktie, value 50c., donated by Schaab Clothing & Shoe Co.

BEST PUNCH WORK WAIST

First—1 Auburn Souvenir Spoon, value $1.50, donated by F. F. F. Committee.

Second—Talcum Powder Box, donated by W. C. Kettering.

BEST CROCHET CENTER PIECE.

First—1 Perpetual Calendar, donated by W. C. Kettering.

Second—1 Box Gunther's Famous Chocolates, donated by Judson's Confectionery.

IT'S TOMLINSON'S

Rustic

HAIR TONIC

now, because it contains ingredients that give benefit.

Mr. and Mrs. Ray C. Dilgard

Licensed Embalmers

and Funeral Directors

"We have always held quality above sales, worthiness above price, and your good will above either."

Furniture - Rugs

Undertaking

We Are Independent of the Funeral Trust